

WINAM GROUP SPORT

081202M

DATE: 24.8.2017



1(2)

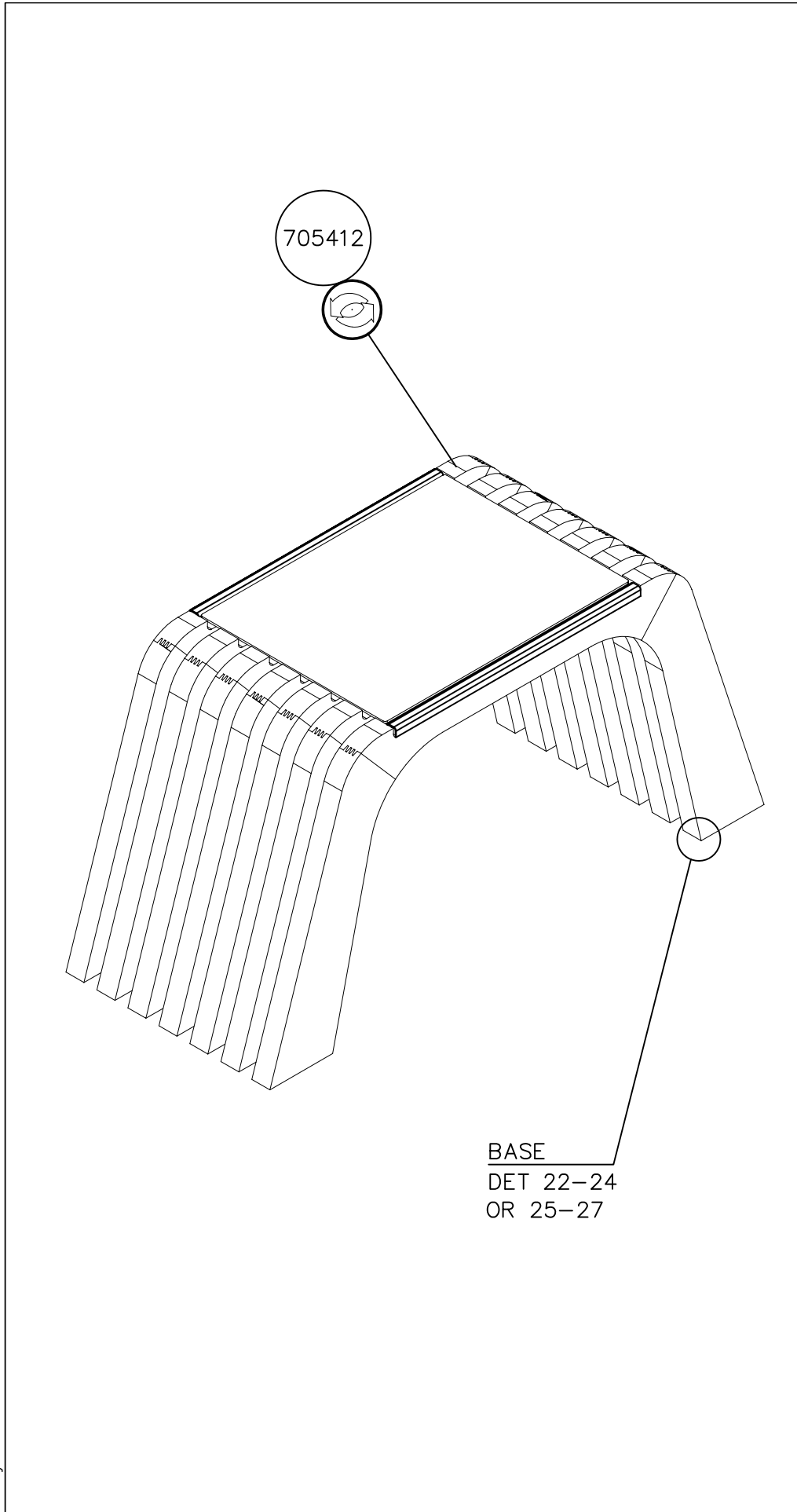

①	706019	PCS	②	980114	PCS
		1			4
				Ø4x20	
③	705412	PCS	④	902272	PCS
		1			4
				90x90x450	
⑤	909519	PCS	⑥	909639	PCS
		4			8
	50x380x380			M10x25	
⑦	909638	PCS	⑧	909637	PCS
		16			8
	Ø20/10.5			M10	
		PCS			PCS
		PCS			PCS
		PCS			PCS
		PCS			PCS



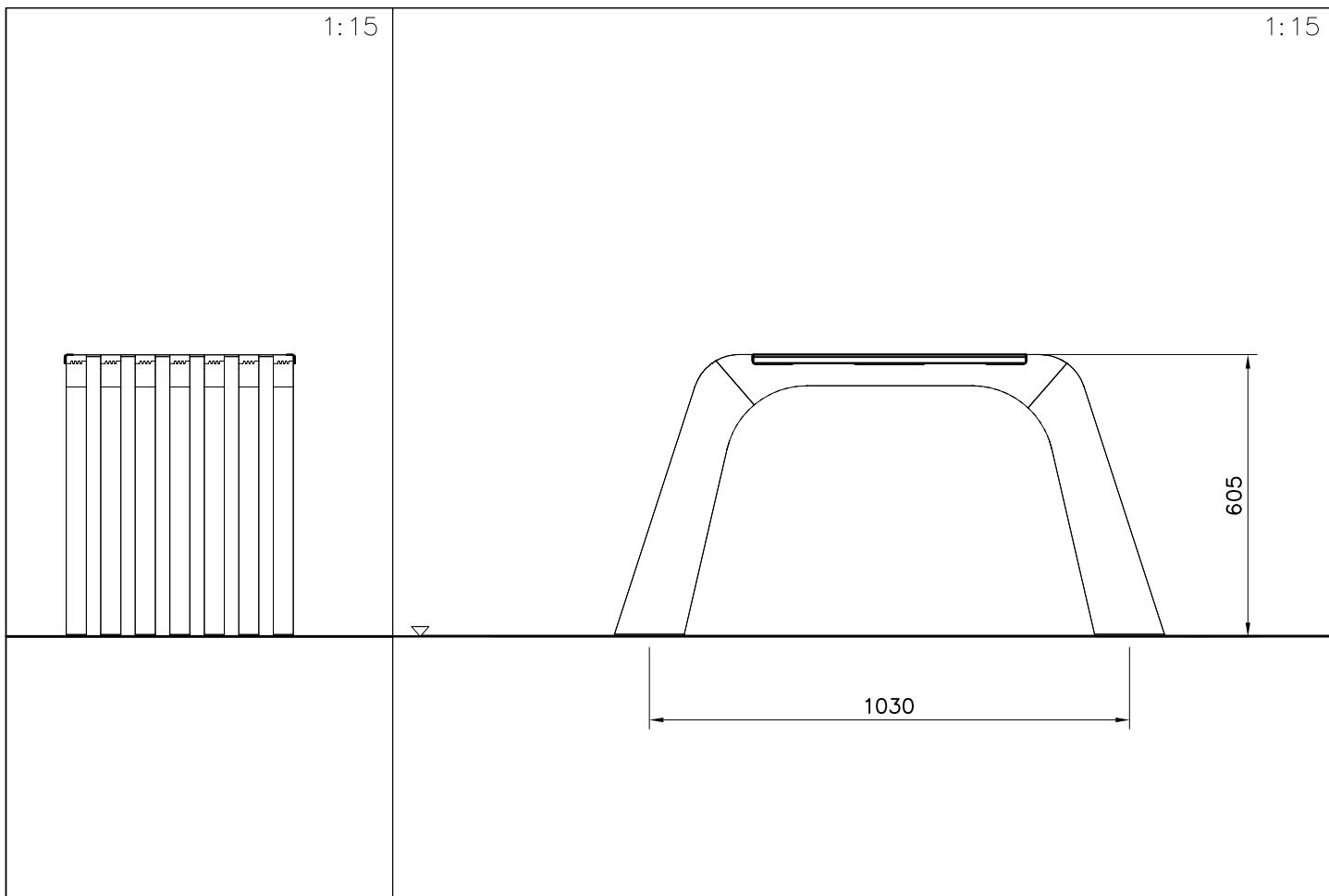

BASE
DET 22-24
OR 25-27

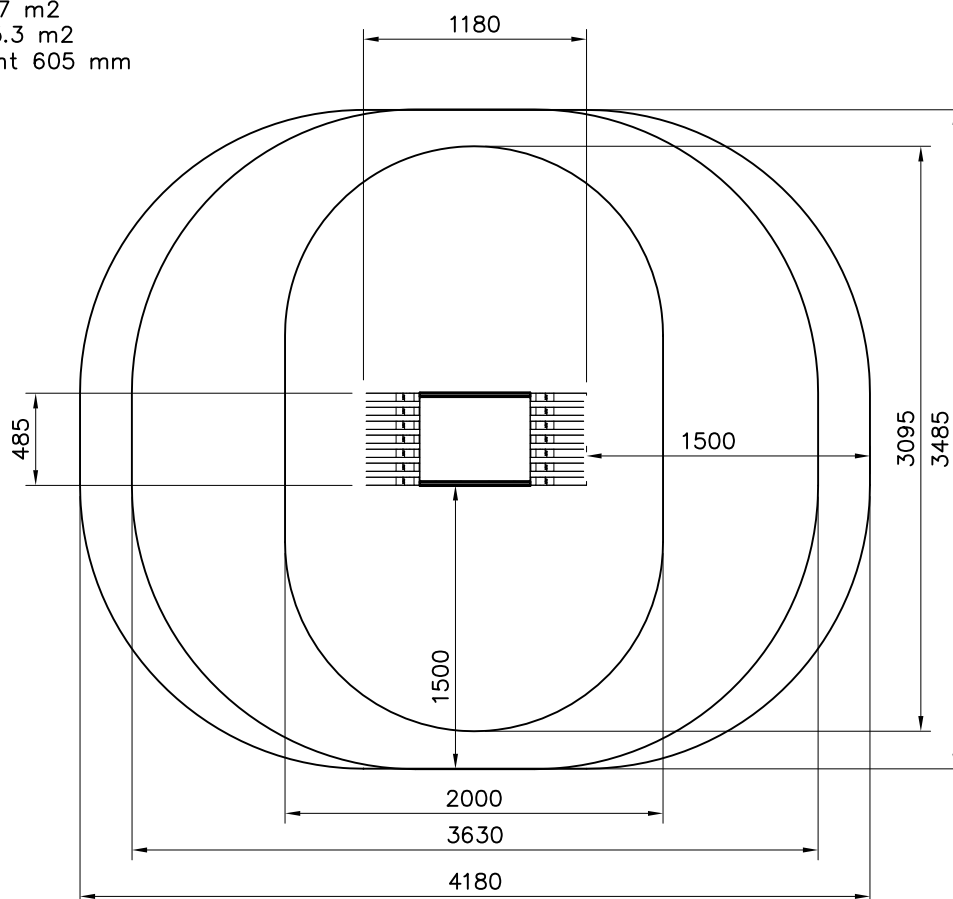

Area of Movement 12.6 m²
 Impact Area 10.7 m²
 Training Space 5.3 m²
 Max Falling Height 605 mm

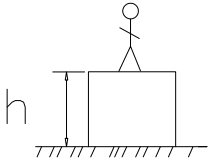
1:40

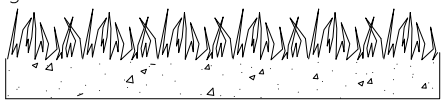
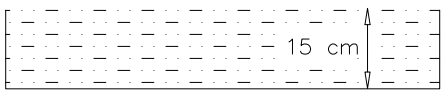
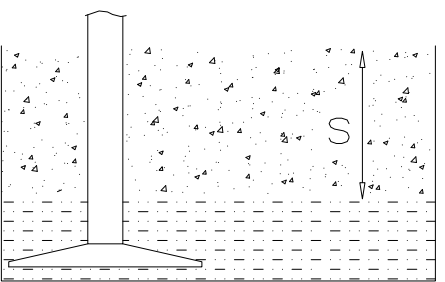
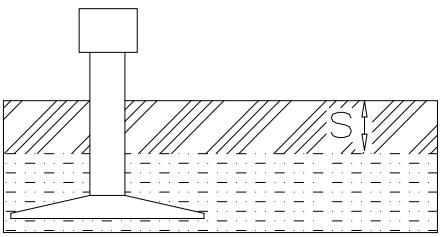

		
<p>$h < 600$</p> <p>Without movement and therefore without Impact Area</p>	<p>Totally hard surfaces.</p> <p>Note. Lappset does <u>not recommend</u> totally hard surfaces at all.</p>	<p>E.g. concrete or asphalt</p> 
<p>$h < 600$</p> <p>With movement e.g. rocking</p>	<p>Materials with very limited impact attenuating properties.</p>	<p>E.g. wood</p> 
<p>$h < 1000$</p>	<p>Materials with significant impact attenuating properties.</p>	<p>fine gravel 0–8 mm</p>  <p>grass</p>  <p>unsorted sand</p> 
<p>$h < 3000$</p>	<p>Loose fill material</p> <p>E.g. sand/gravel 0,25...8 mm D60/D10<3,0 Woodchips 5...30 mm bark 20...80 mm</p>	 <p>\underline{S} \underline{h}</p> <p>30 cm < 2,0 m</p> <p>40 cm < 3,0 m</p>
	<p>Syntethic granulates</p> <p>\underline{S} \underline{h}</p> <p>40 mm ~> 1,2...1,3 m</p> <p>50 mm ~> 1,5...1,7 m</p> <p>60 mm ~> 1,8...2,0 m</p> <p>70 mm ~> 2,1...2,5 m</p> <p>Note. For accurate values, see manufacturer's instructions.</p>	

REMOVE SAFETY SURFACE/SAND/GRAVEL
TO CHECK FOUNDATION

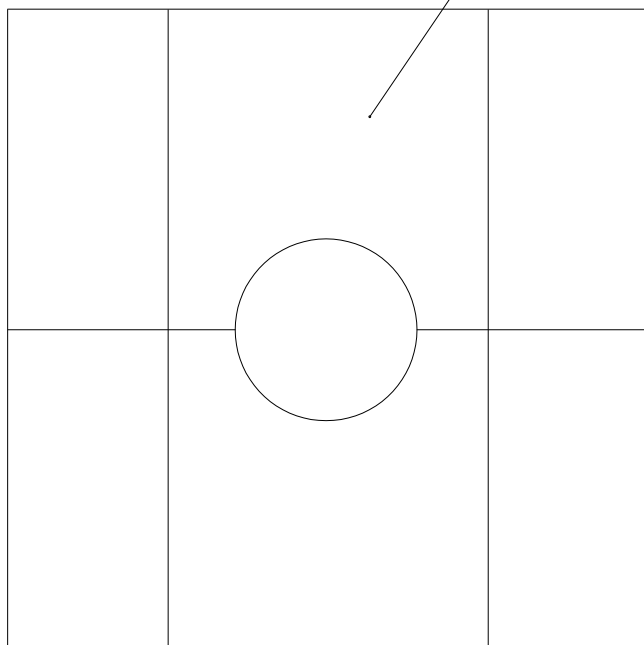

REMOVE SAFETY SURFACE/SAND/GRAVEL
TO CHECK FOUNDATION

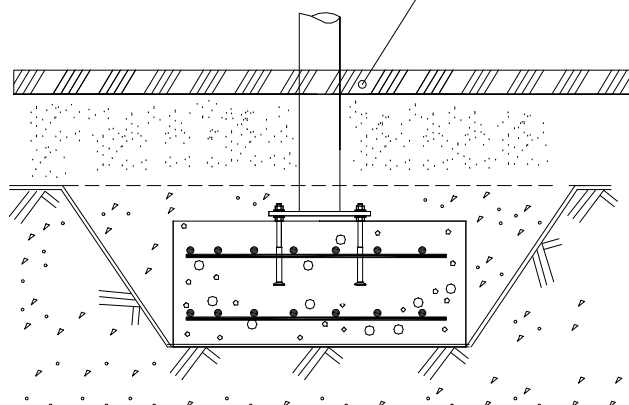

DET 1

$\varnothing 16 \downarrow > 130$

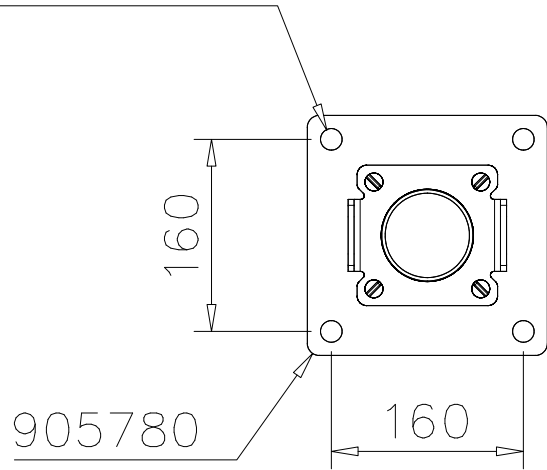

DET 2

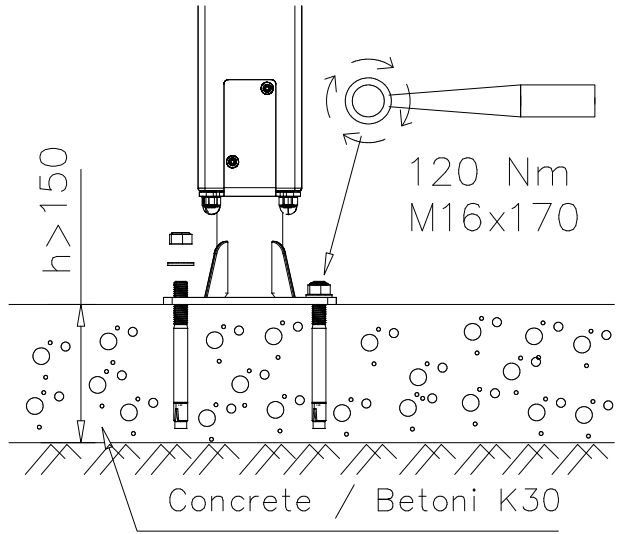

DET 3

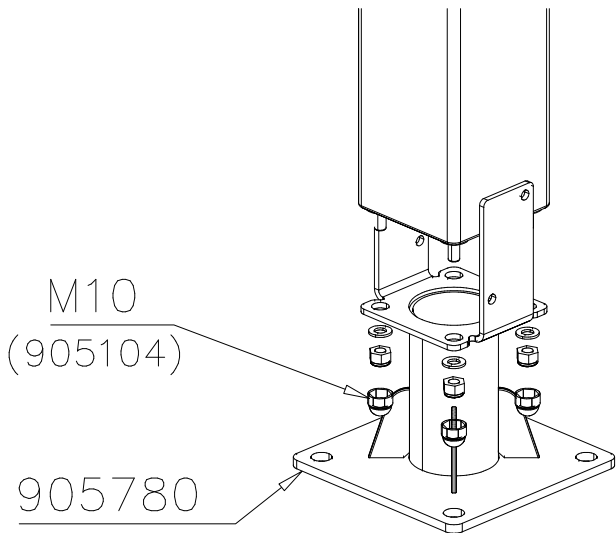

DET 4

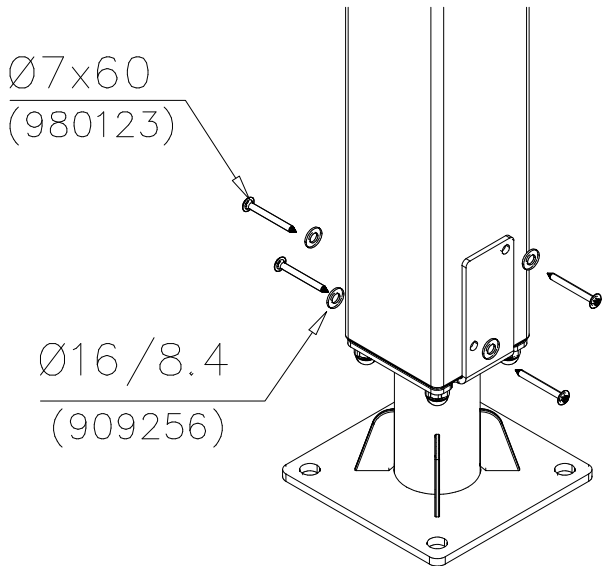

DET 5

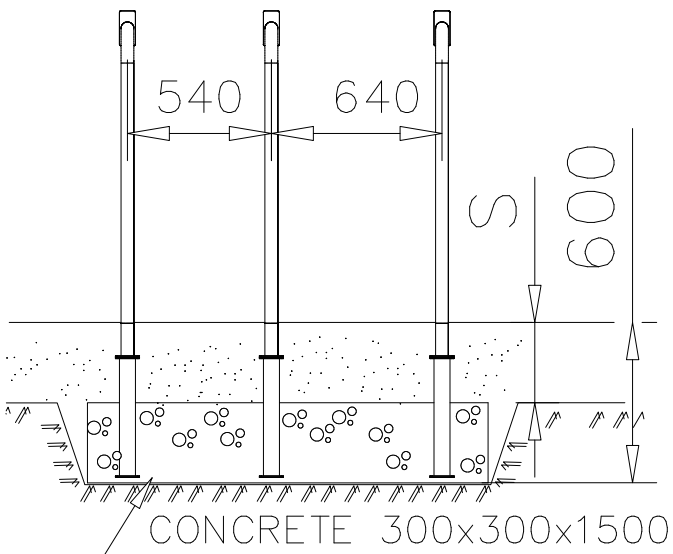

DET 6

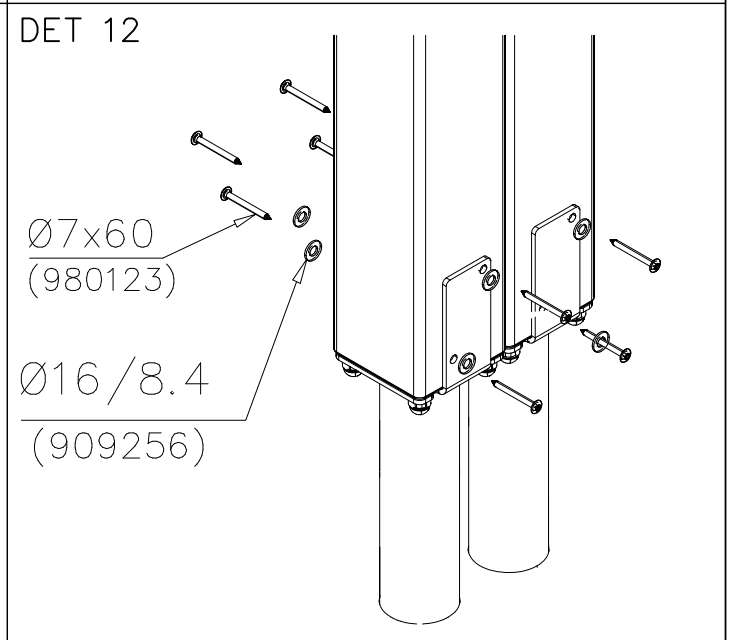
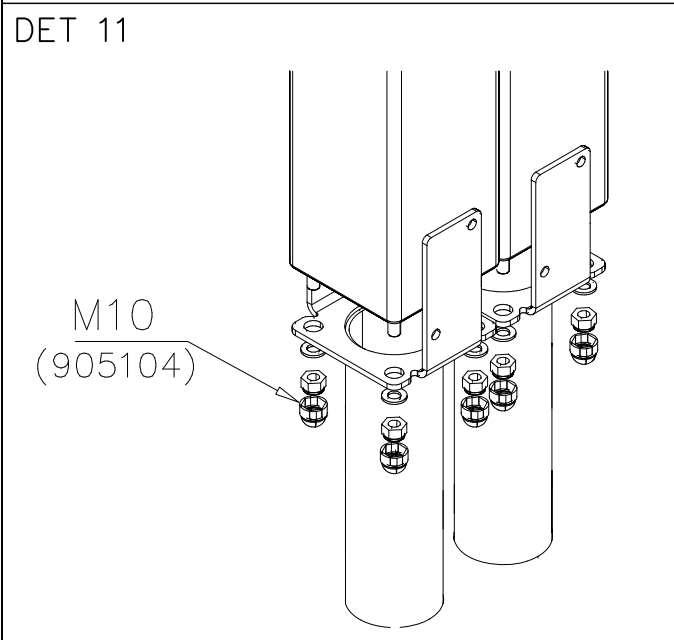
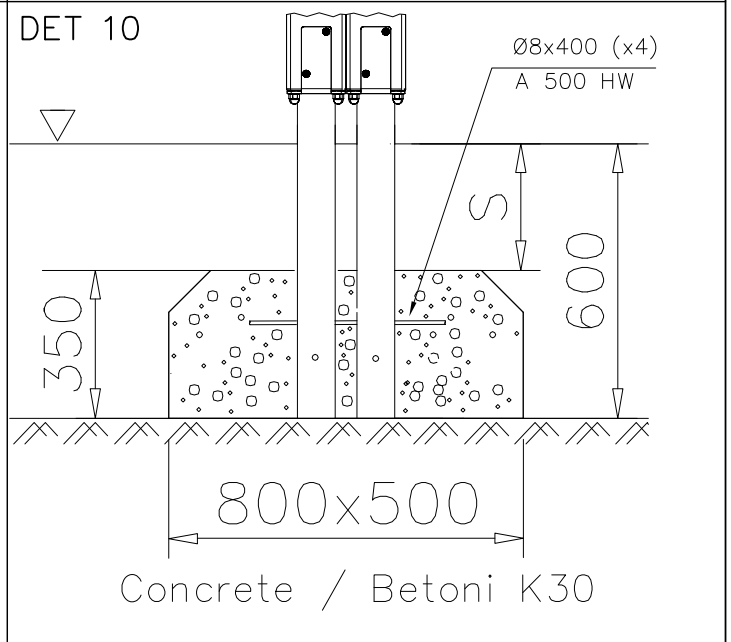
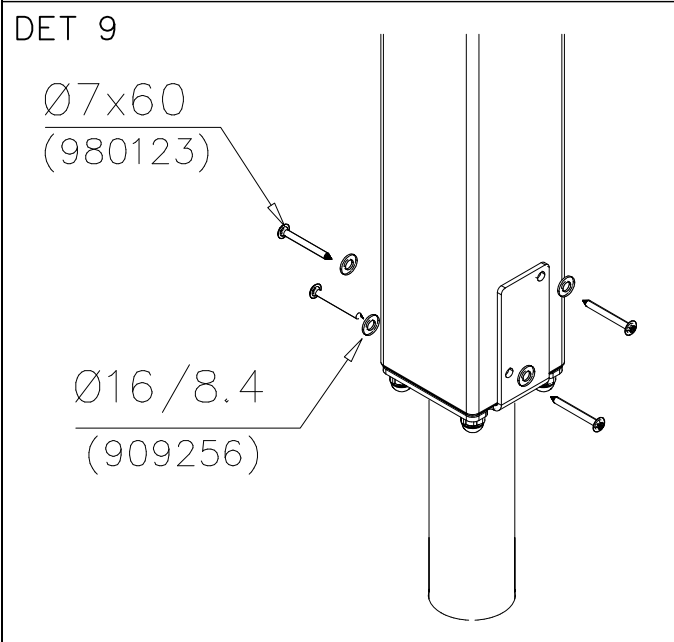
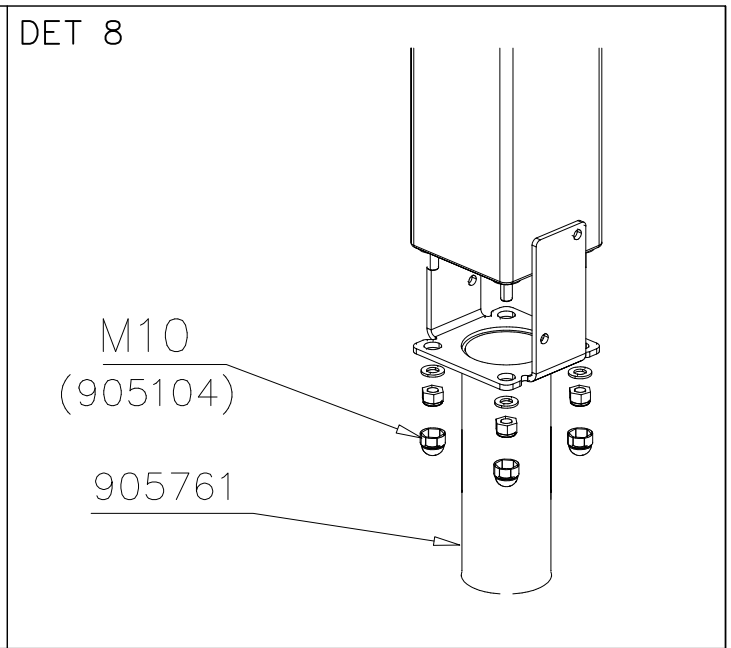
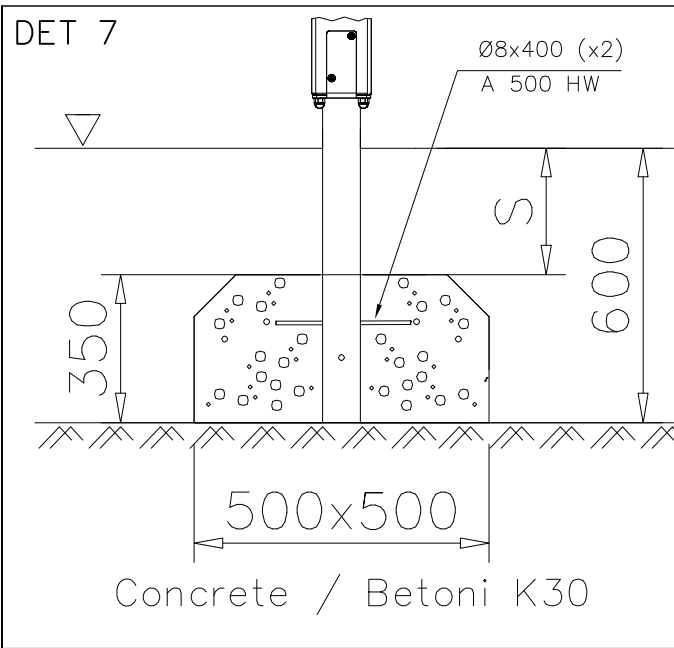

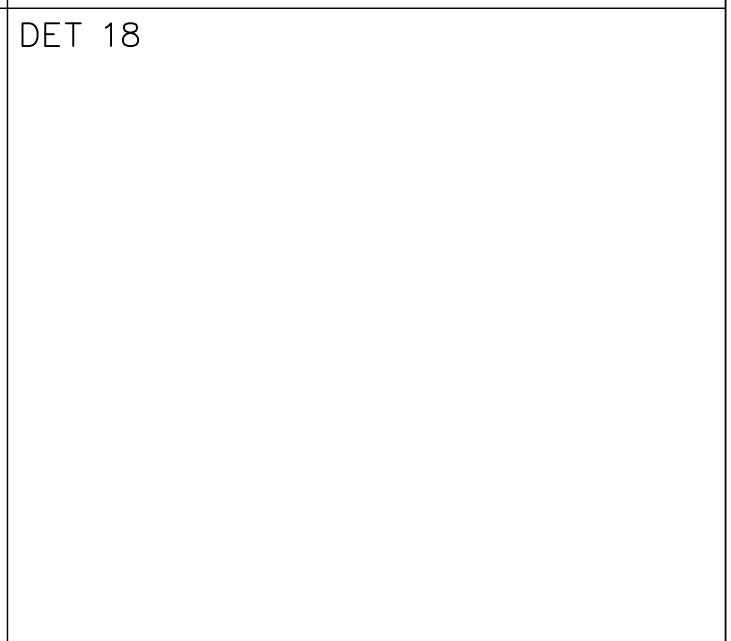
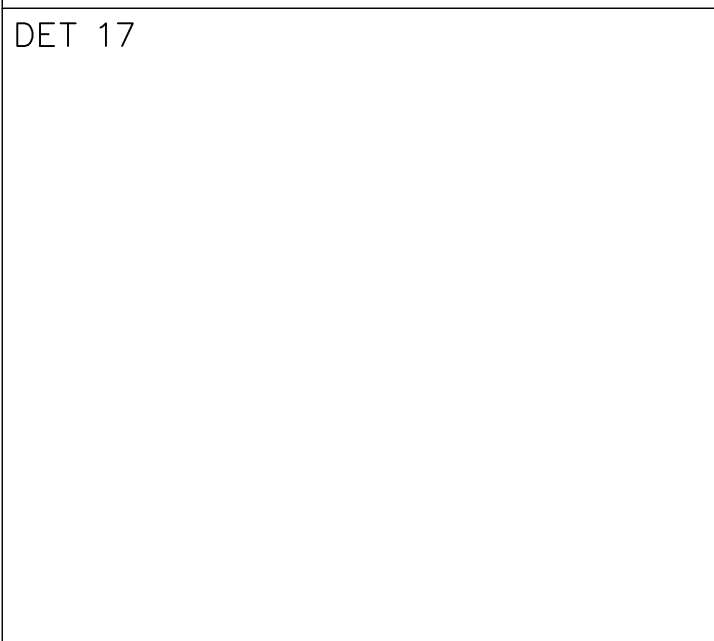
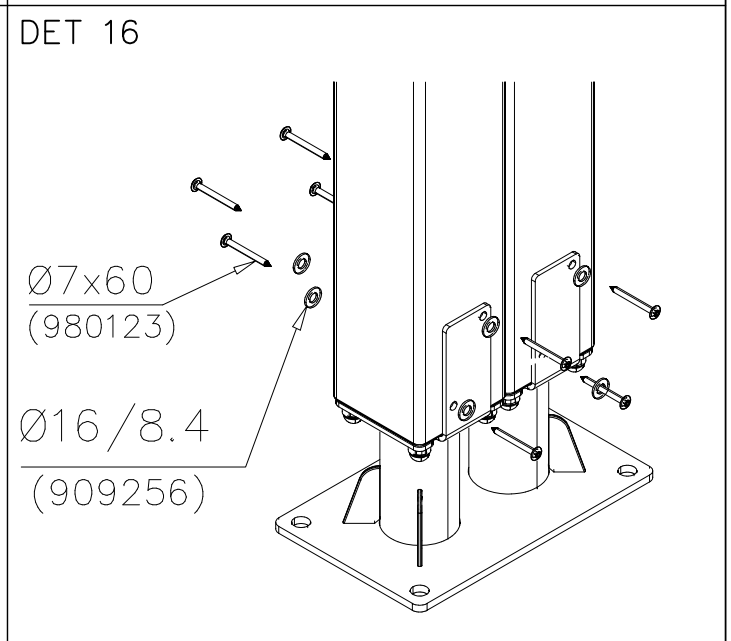
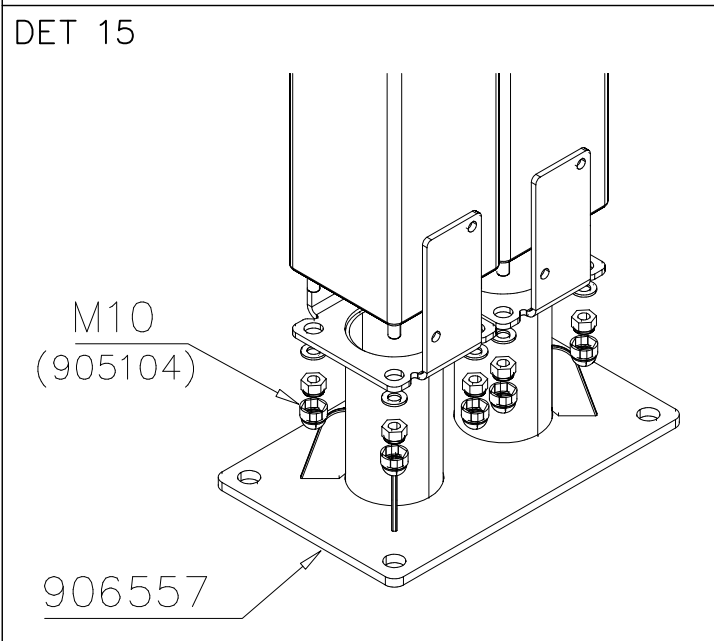
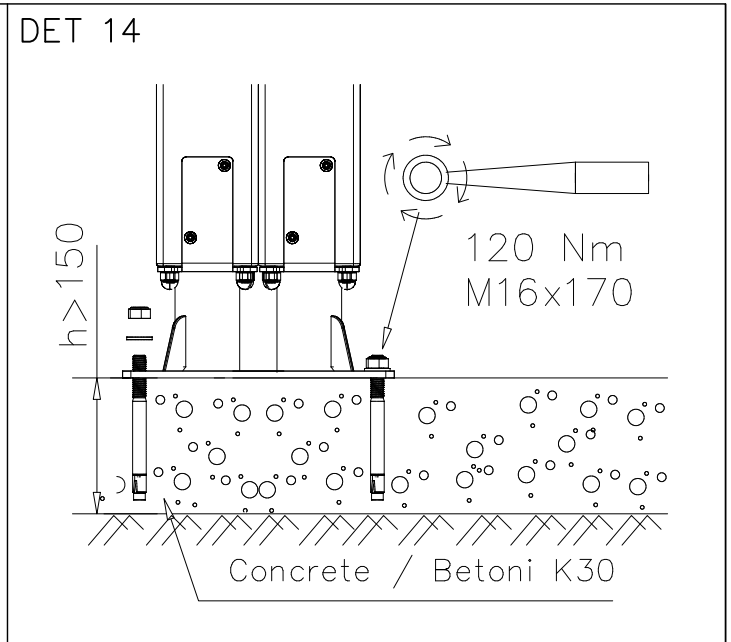
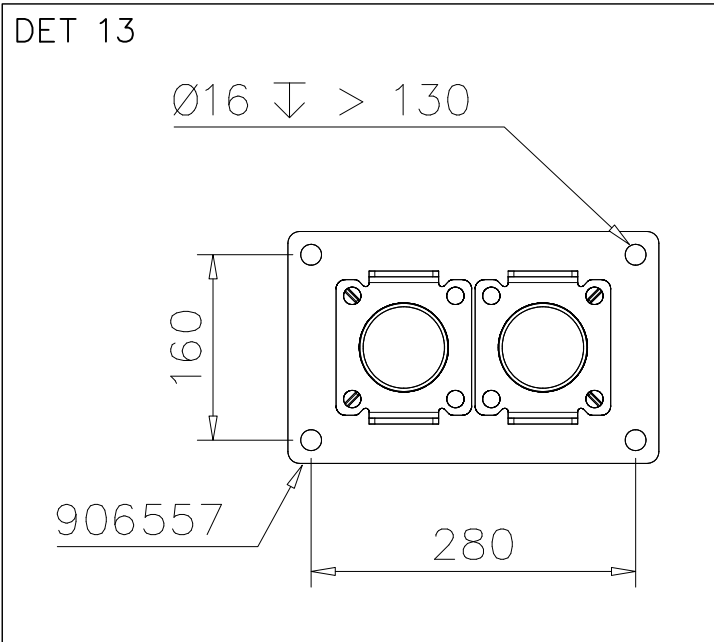

WINAM GROUP SPORT

BASE



DATE: 29.4.2015

4(10)

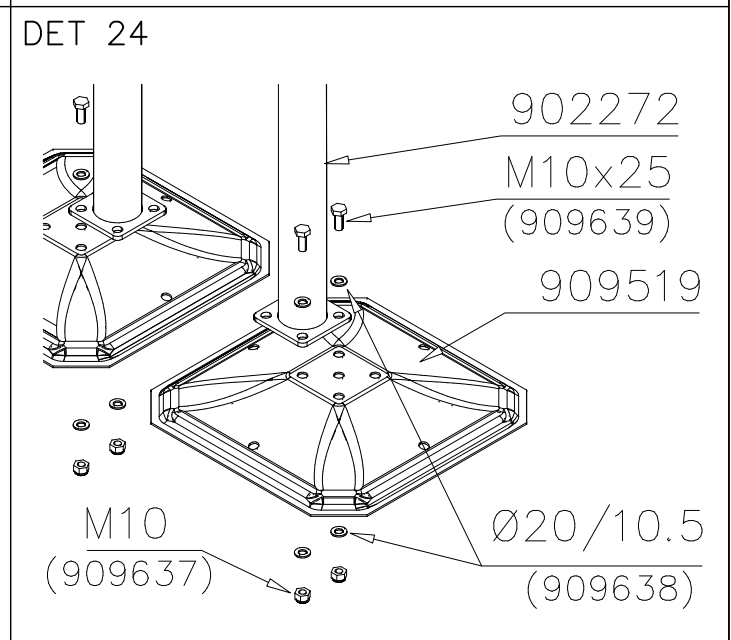
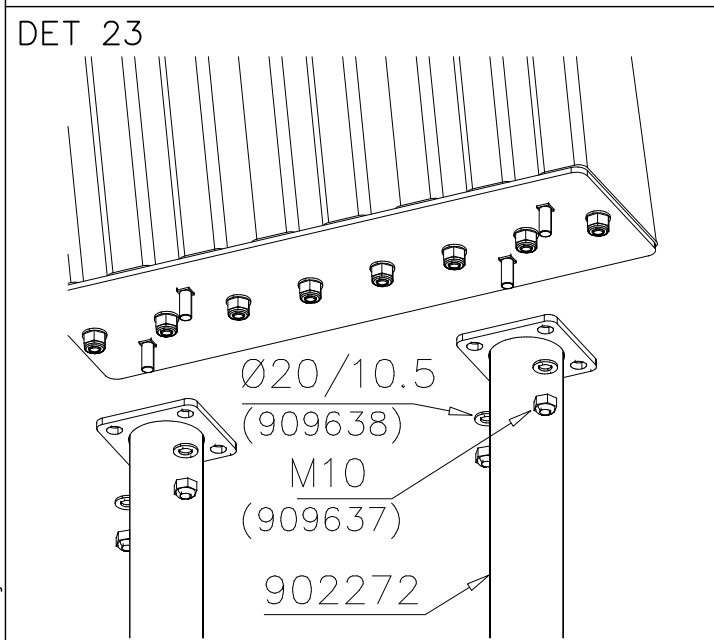
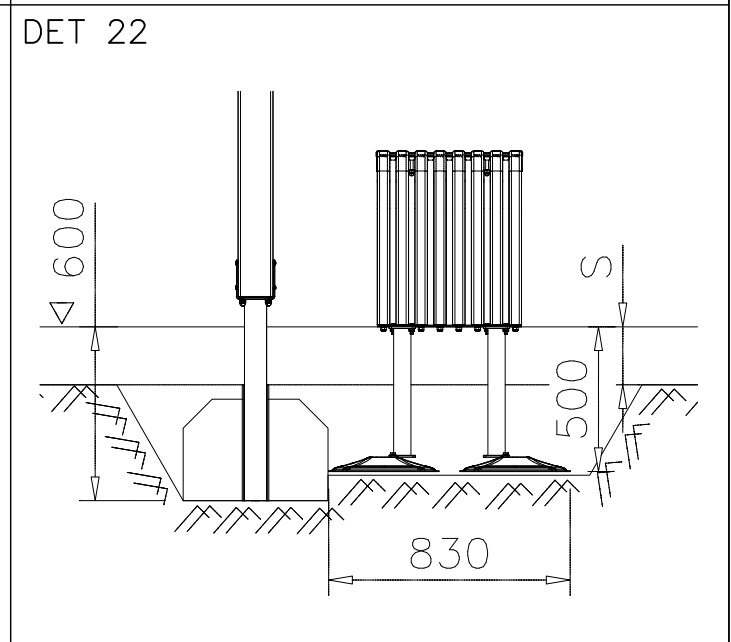
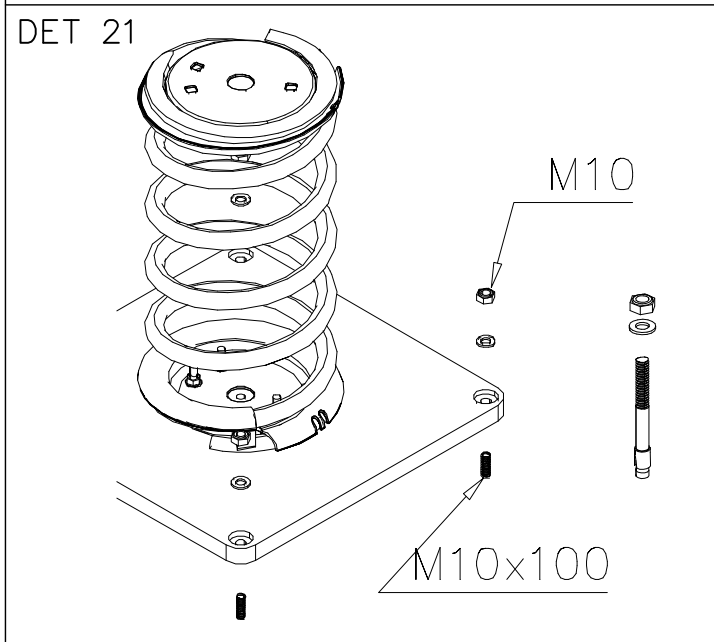
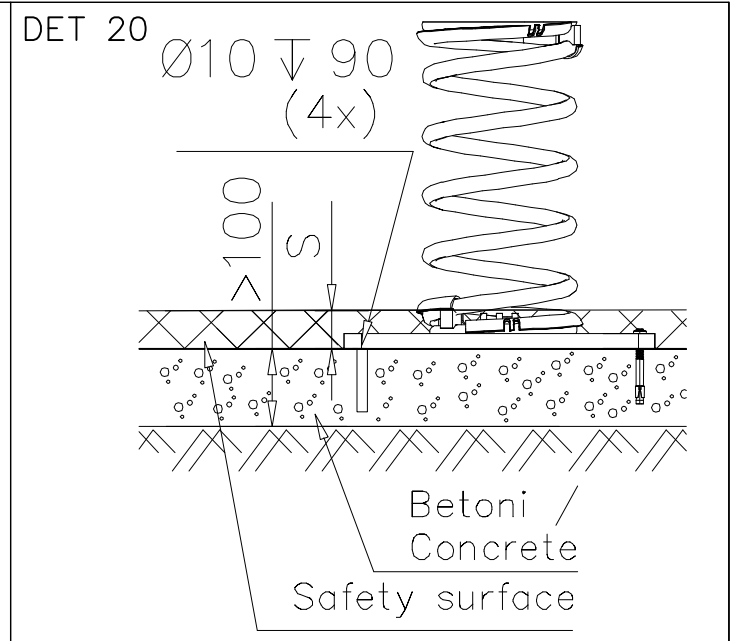
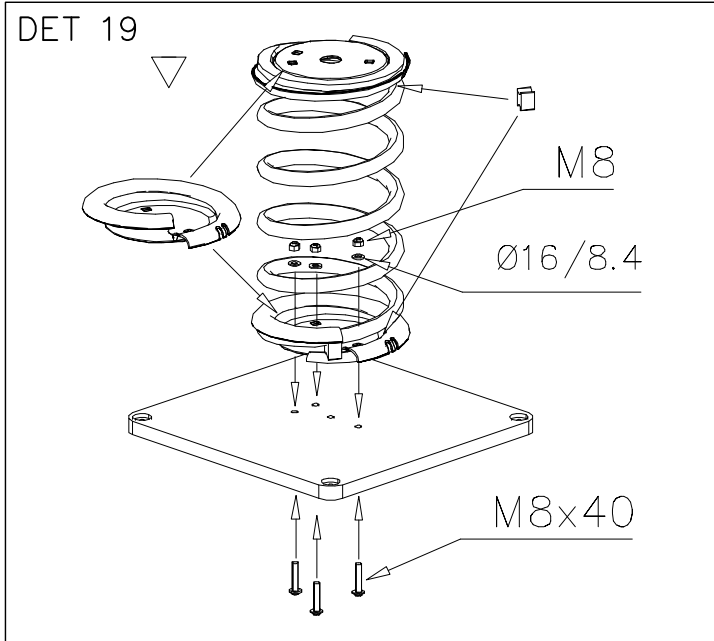

DET 25

705412

905743

M10

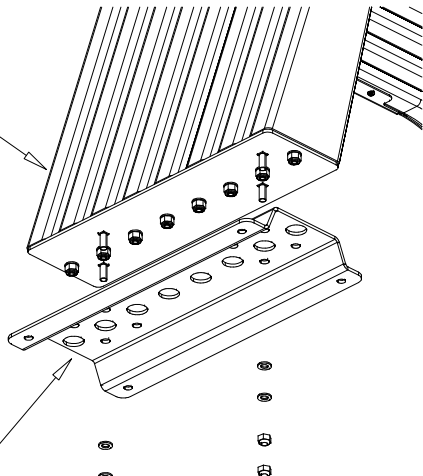

DET 26

Esireikä / Pre-drill hole.

Ø10 ↓ 90

35 Nm

M10x100

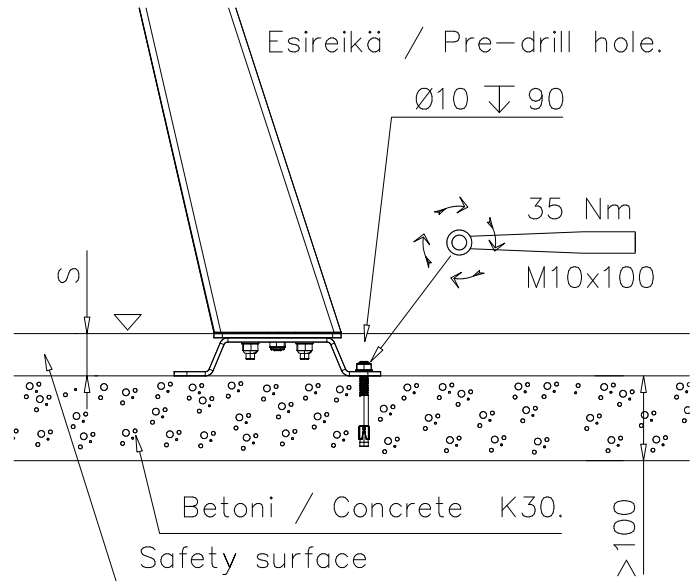

DET 27

905743

M10x100
(909628)

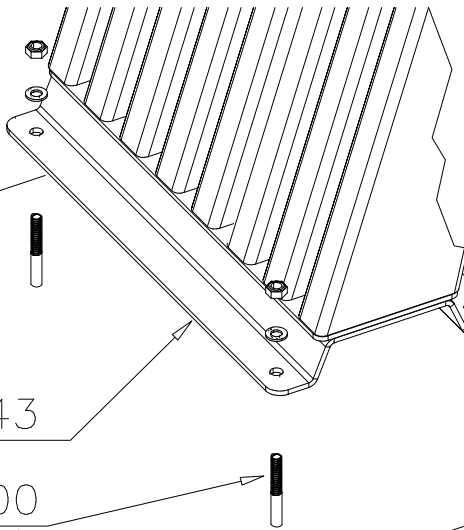

DET 28

705096

906140

M10

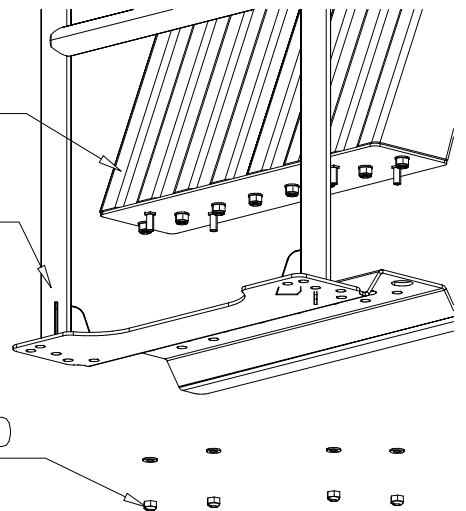

DET 29

Esireikä / Pre-drill hole.

Ø10 ↓ 90

35 Nm

M10x100

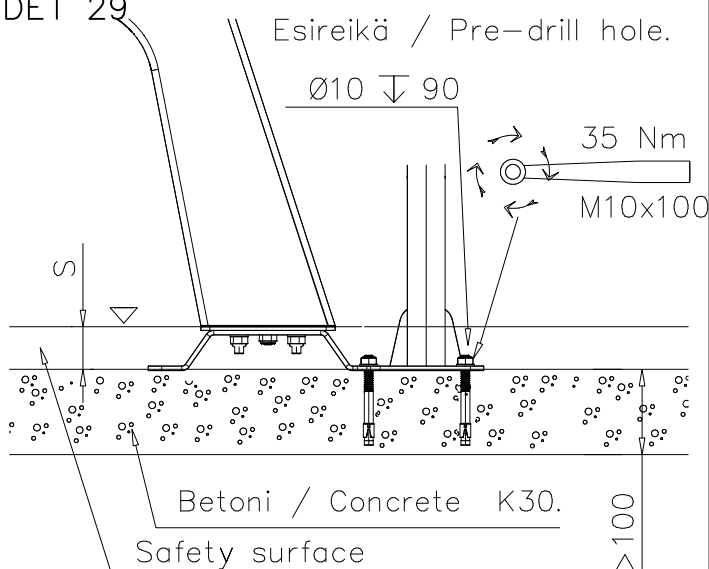

DET 30

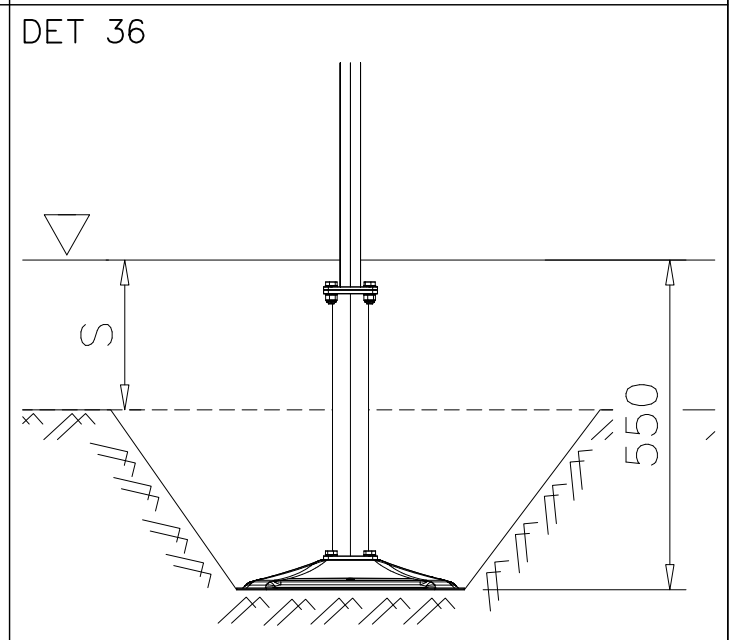
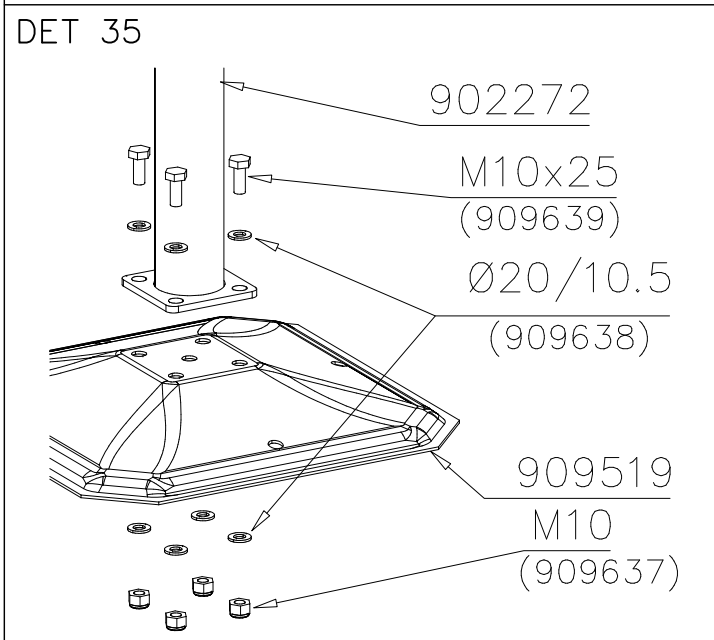
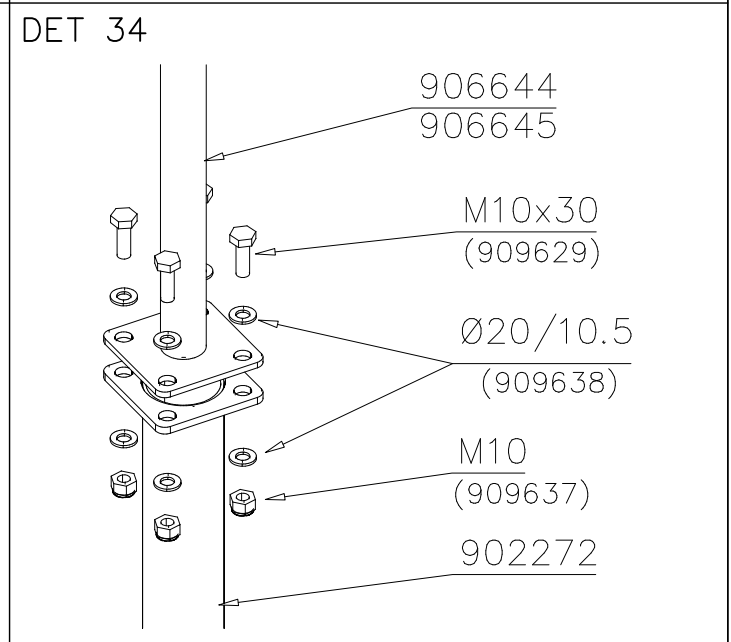
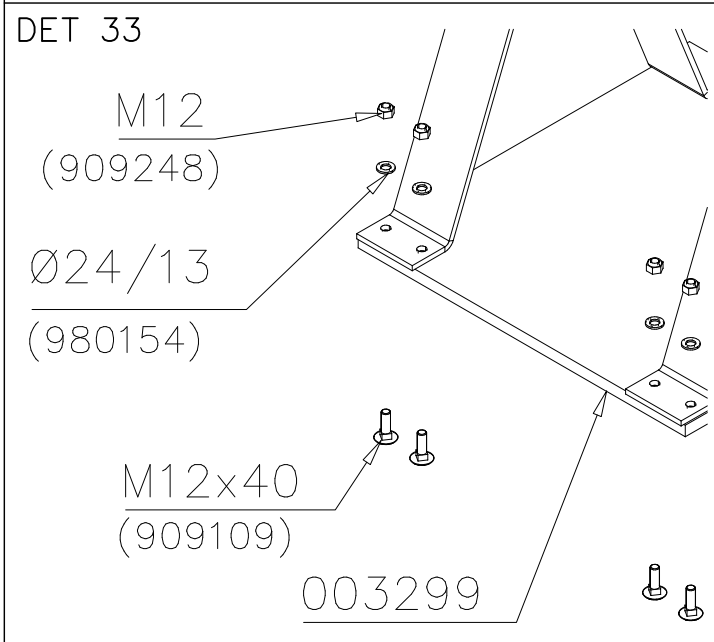
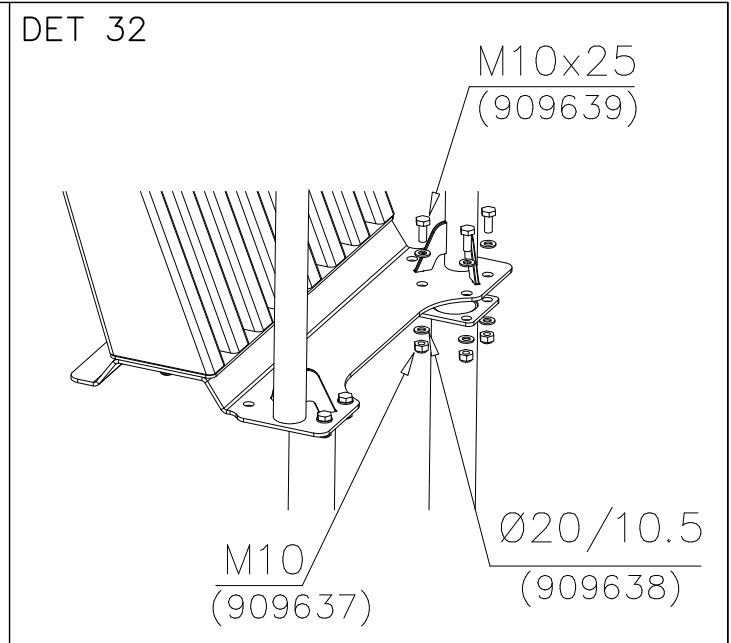
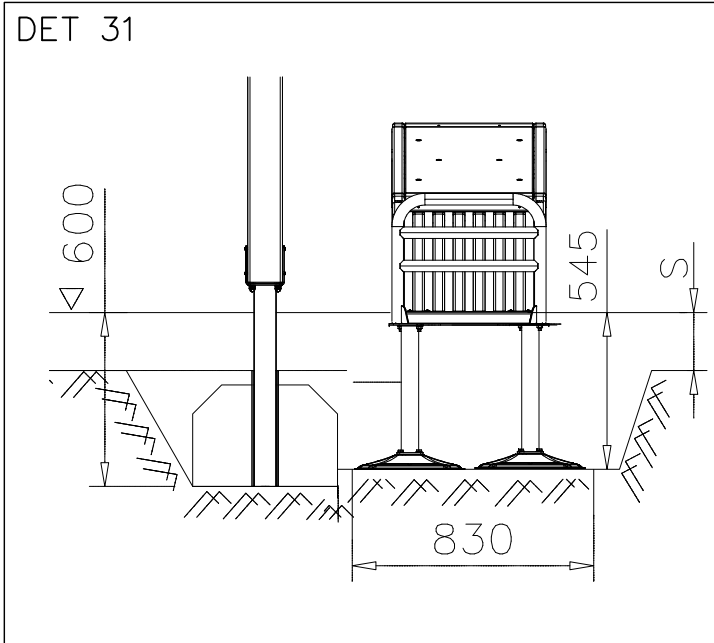

DET 37

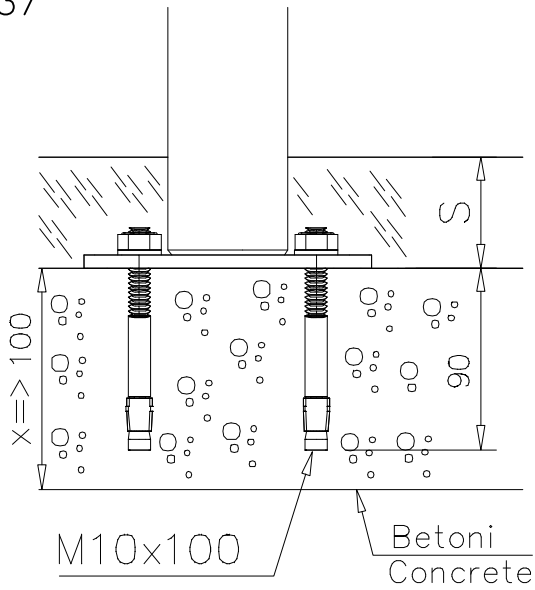

DET 38

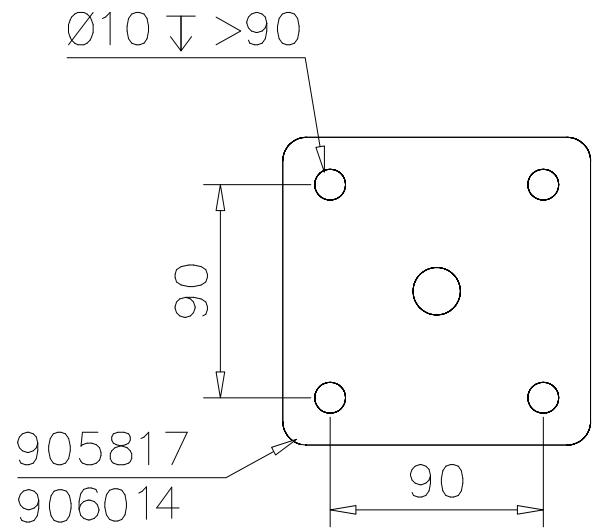

DET 39

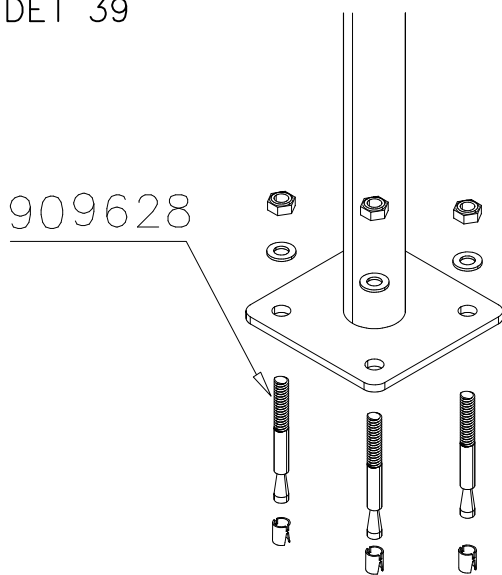

DET 40

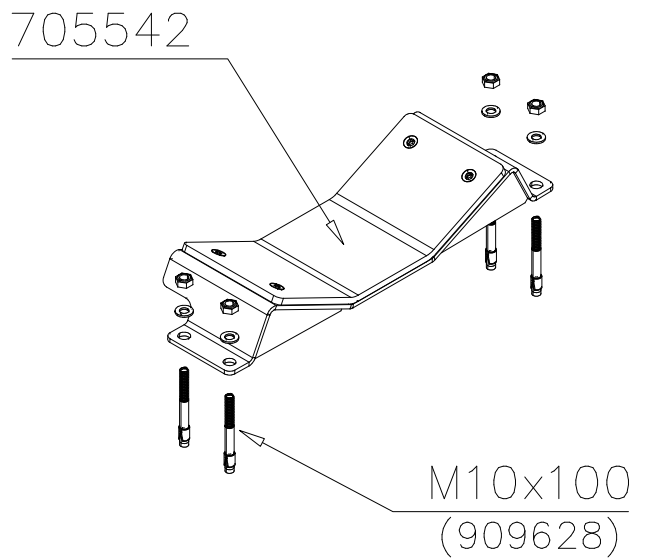

DET 41

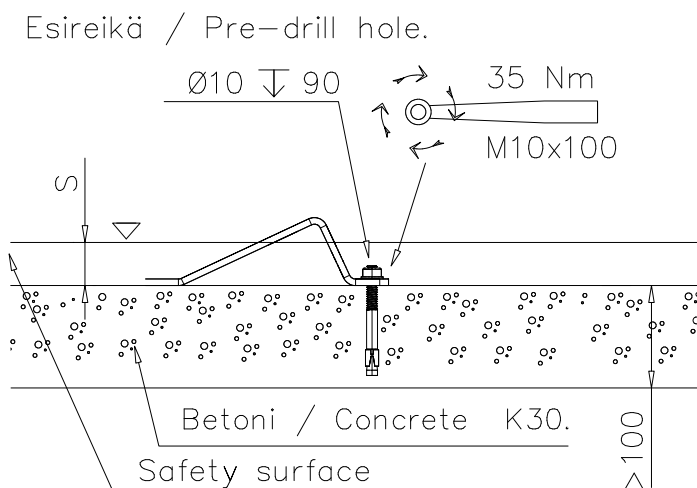

DET 42

WINAM GROUP SPORT

BASE

DATE: 15.8.2017

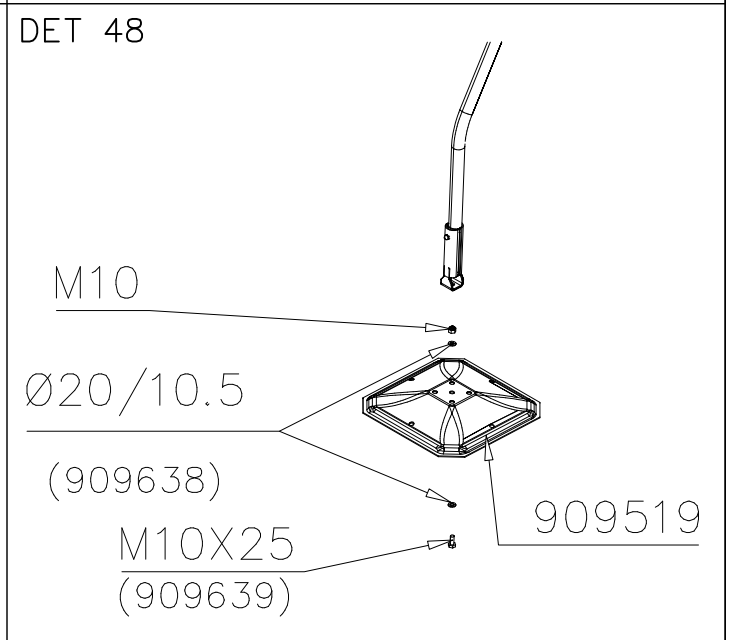
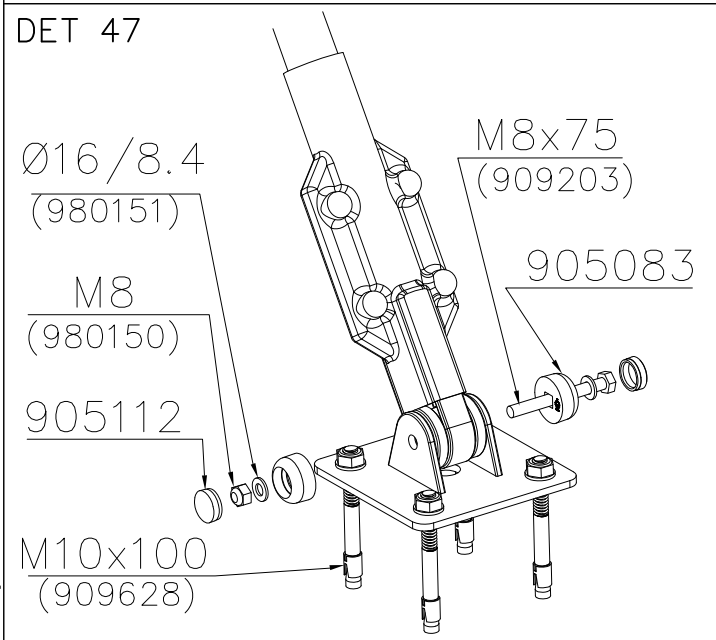
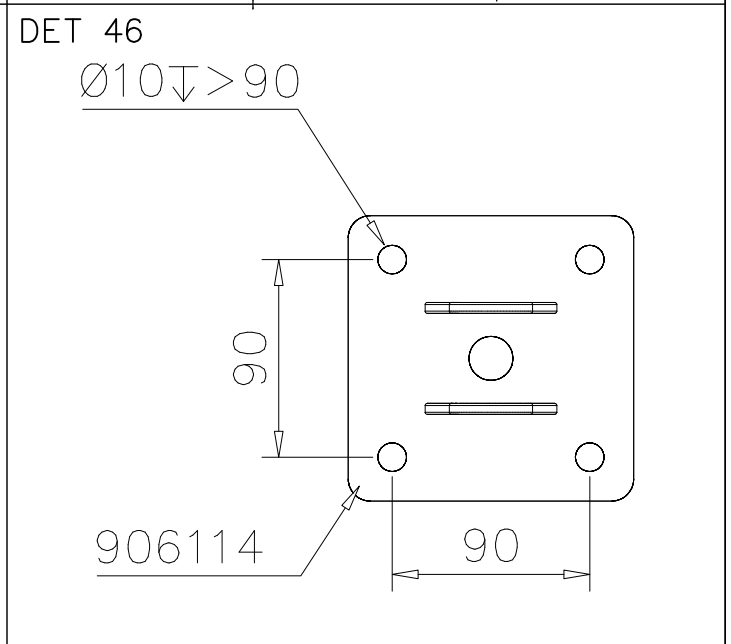
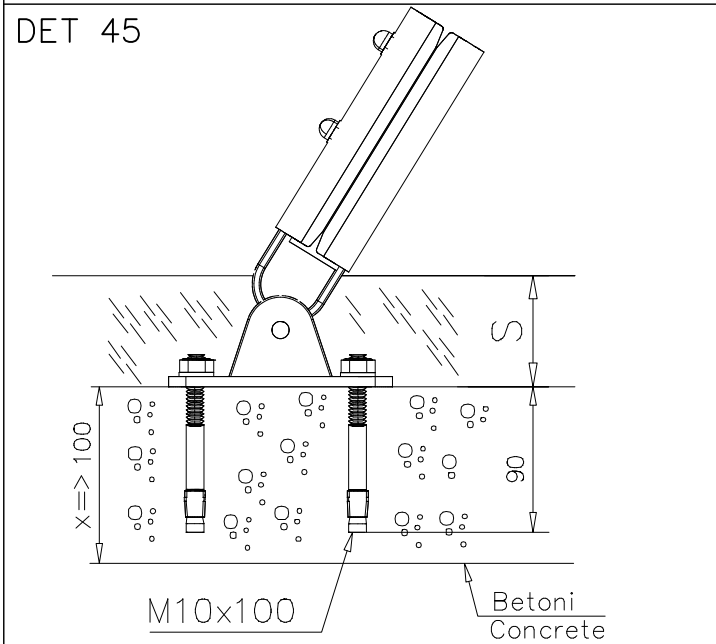
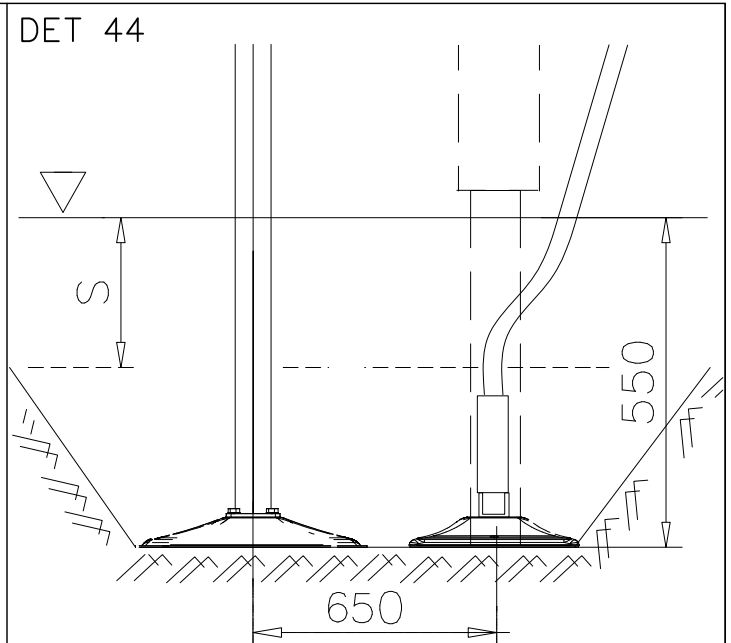
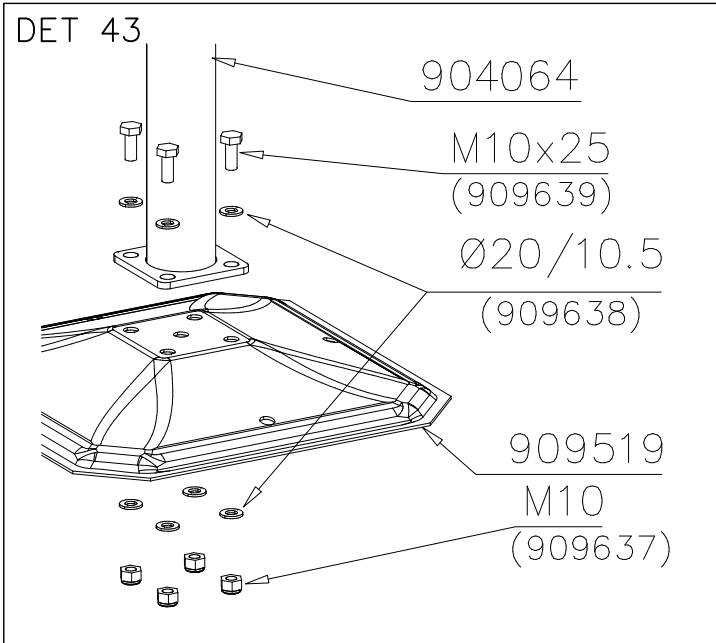

DET 49

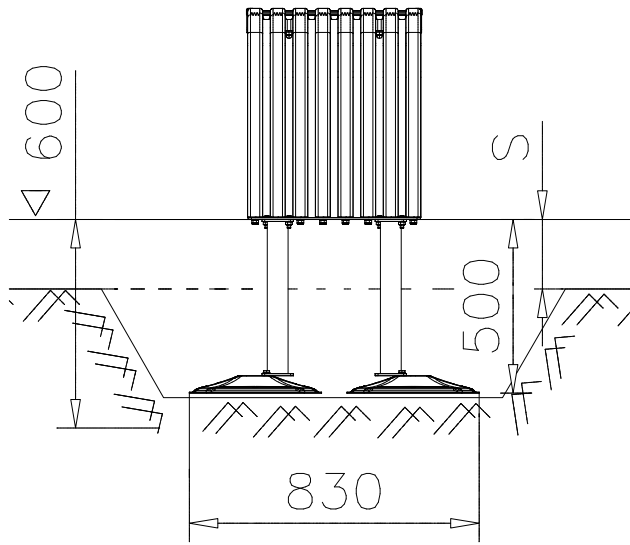

DET 50

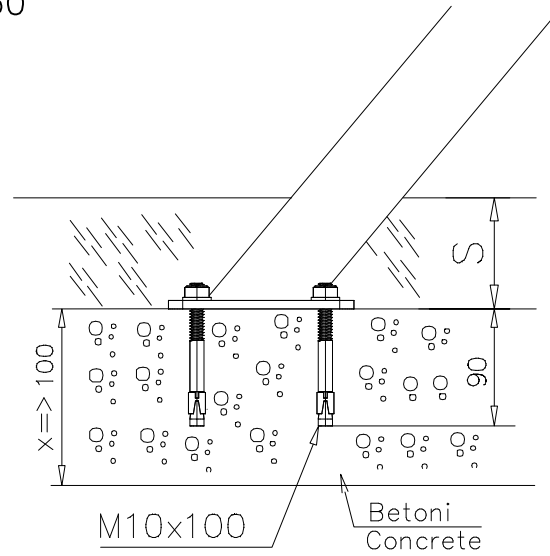

DET 51

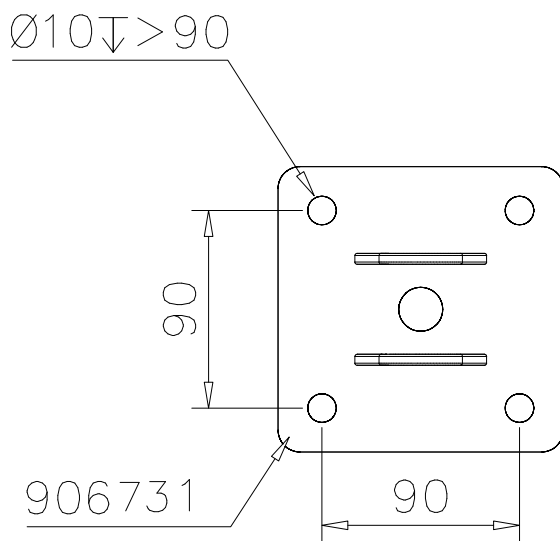

DET 52

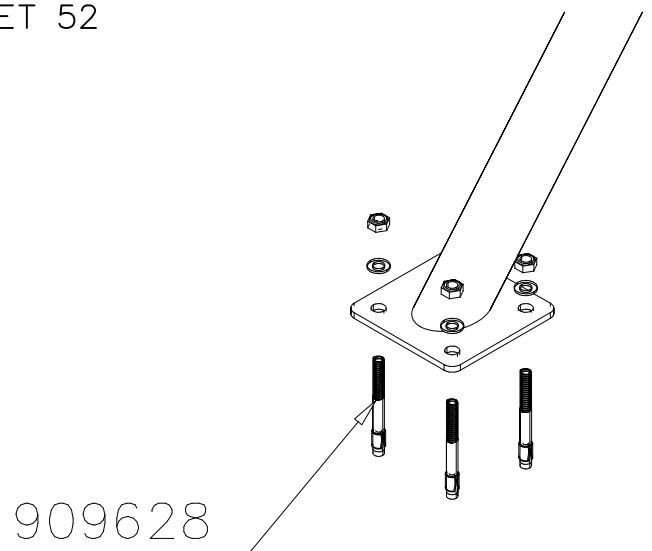

DET 53

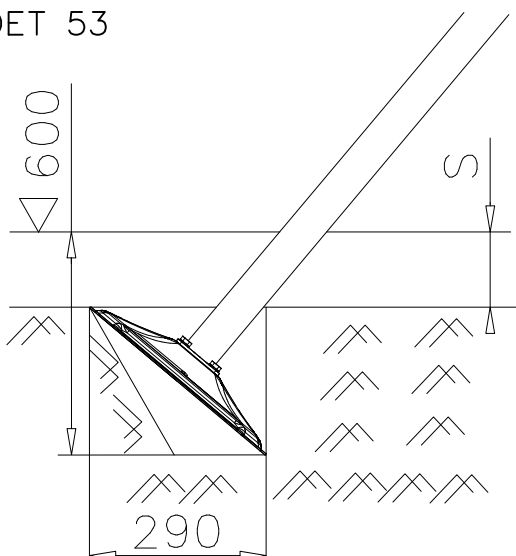

DET 54

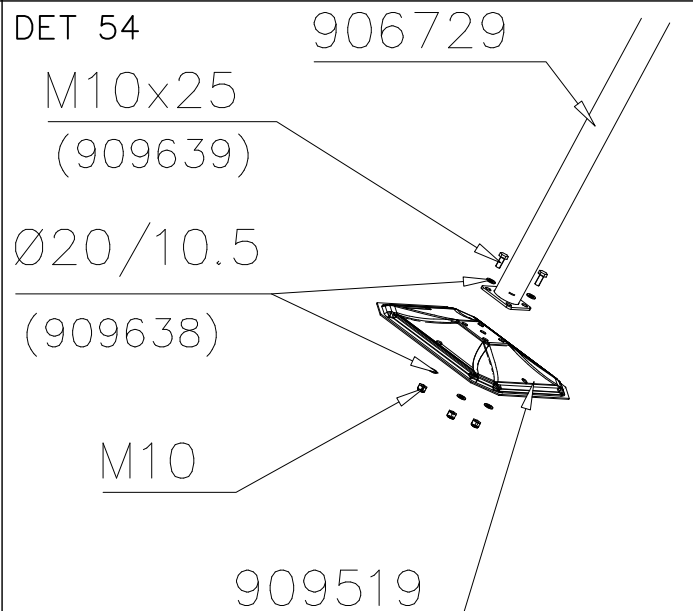

DET 55

STEELNET Ø6 #150
(1400x2100)
Concrete
1500X2200X200 K30

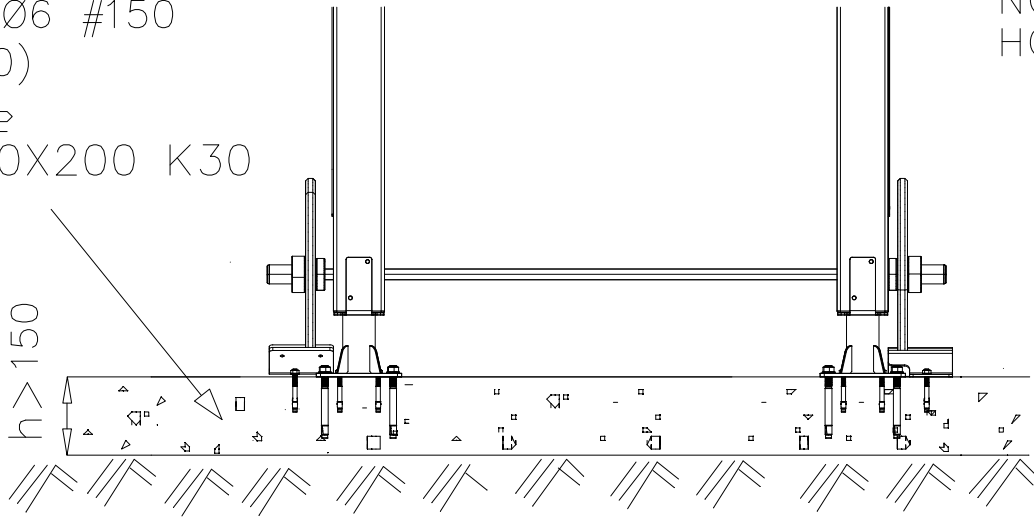

NOTE!
HOX!

DET 56

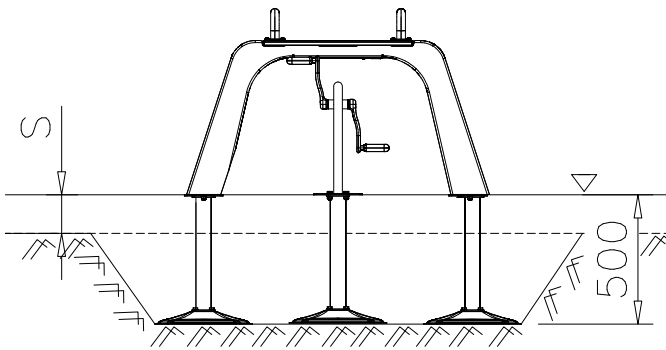

DET 57

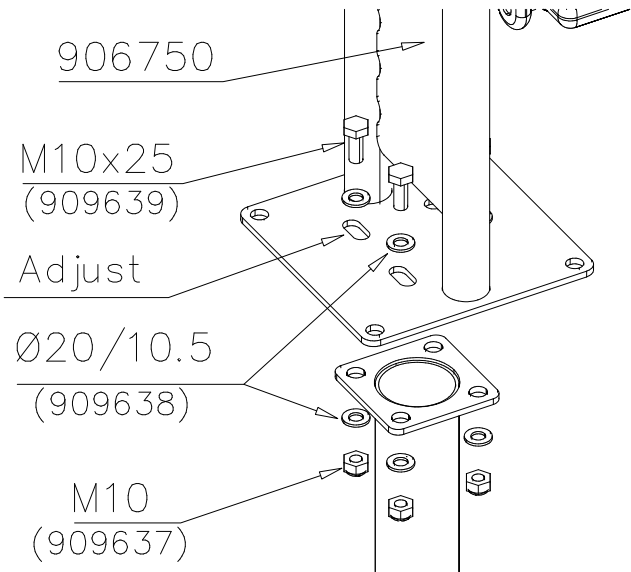

DET 58

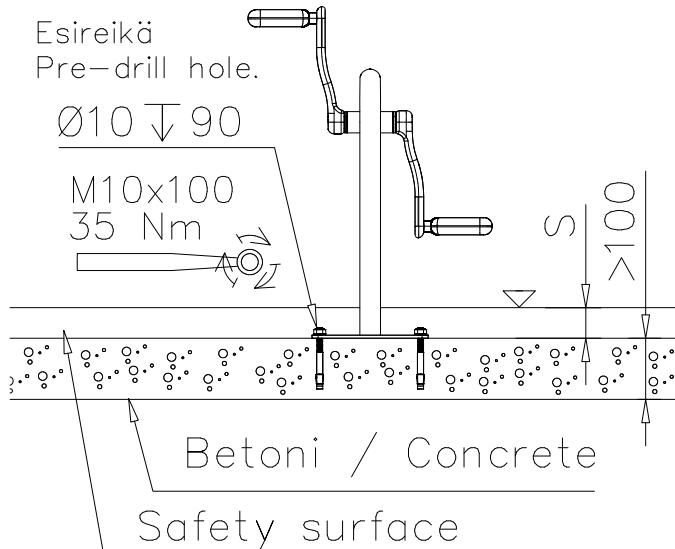

DET 59

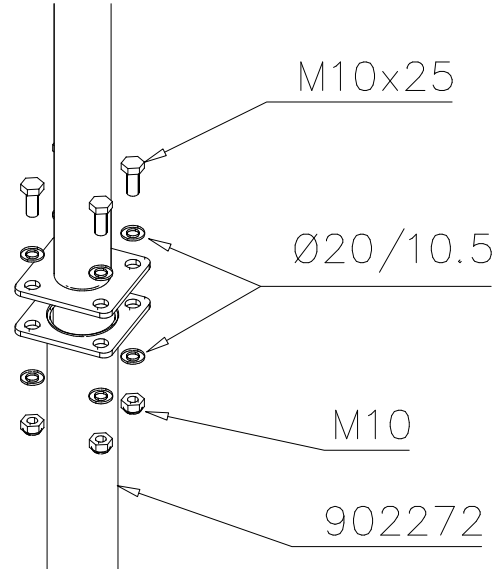

DET 1

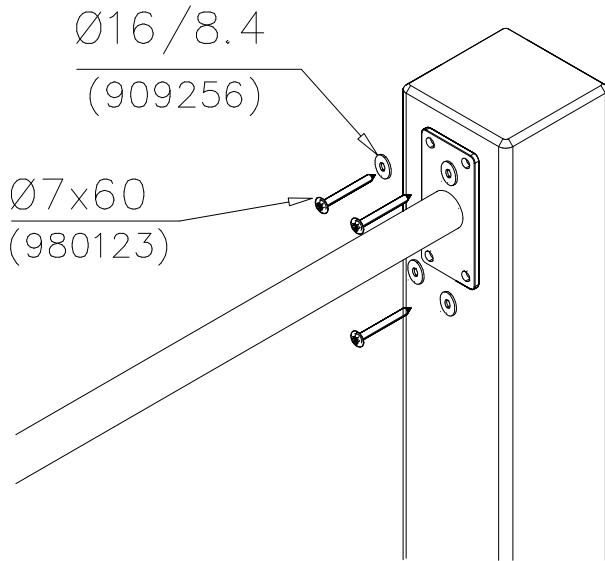

DET 2

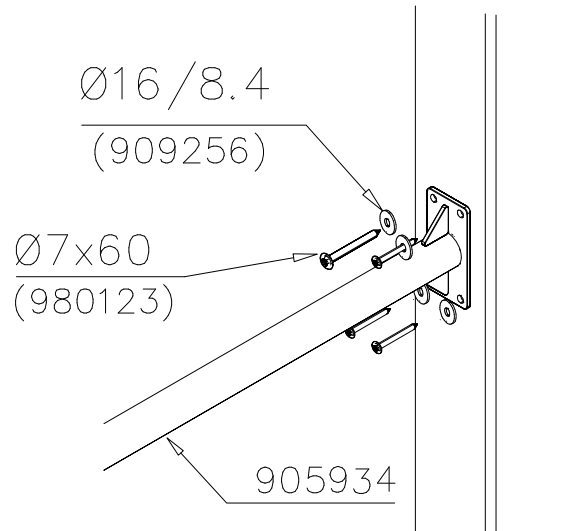

DET 3

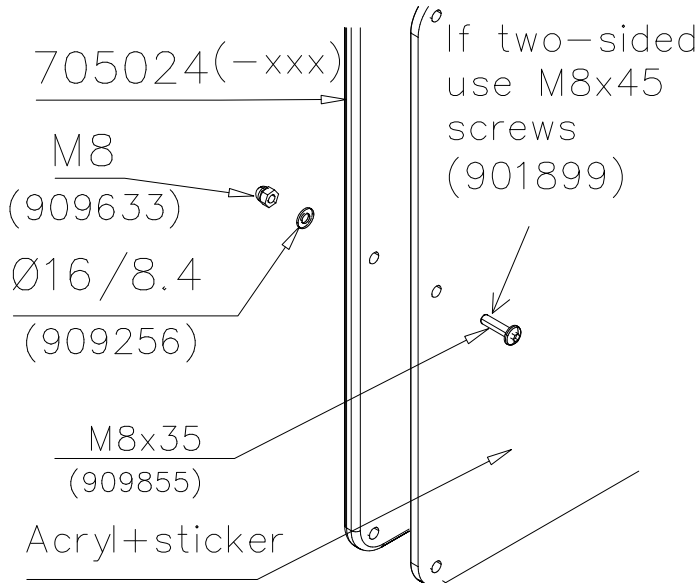

DET 4

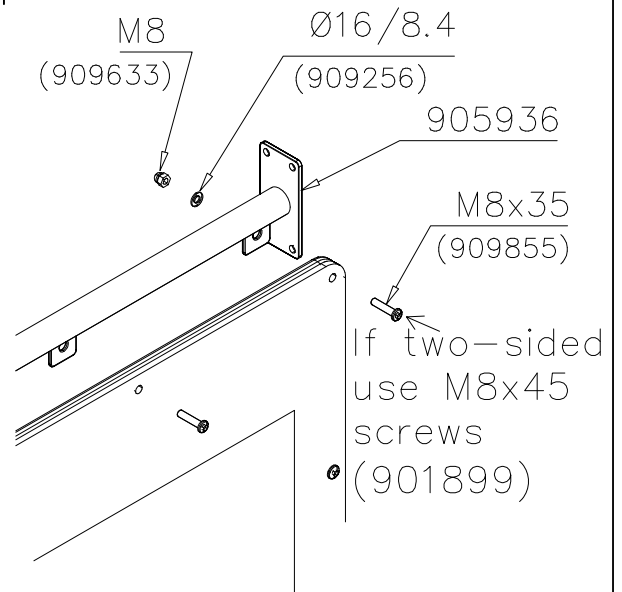

DET 5

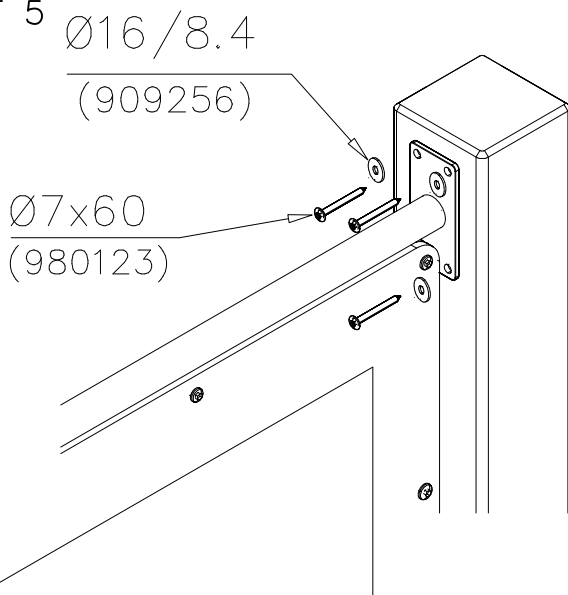

DET 6

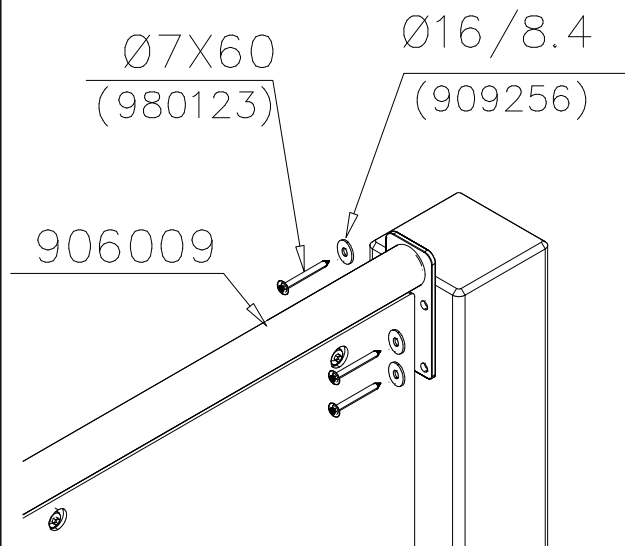

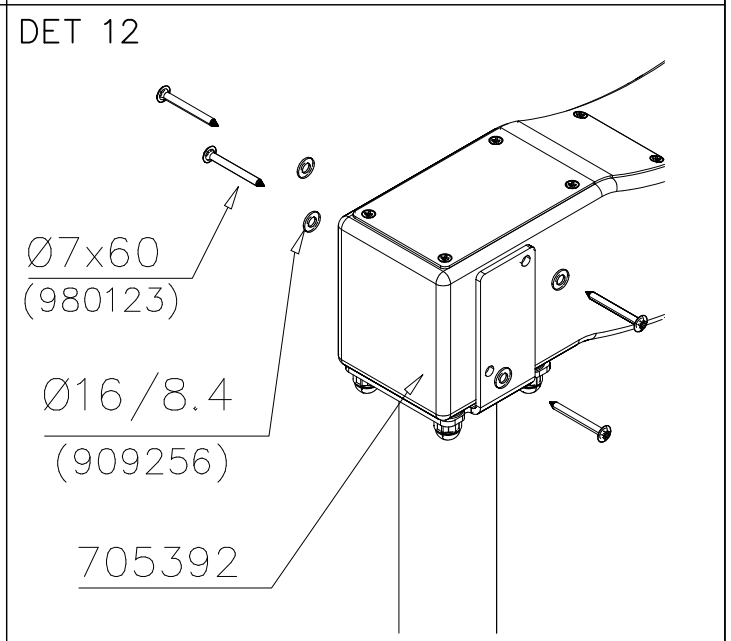
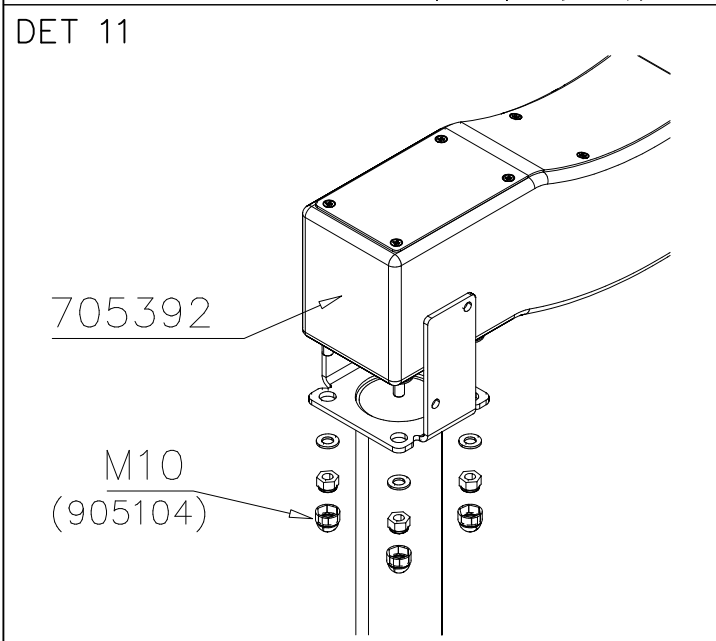
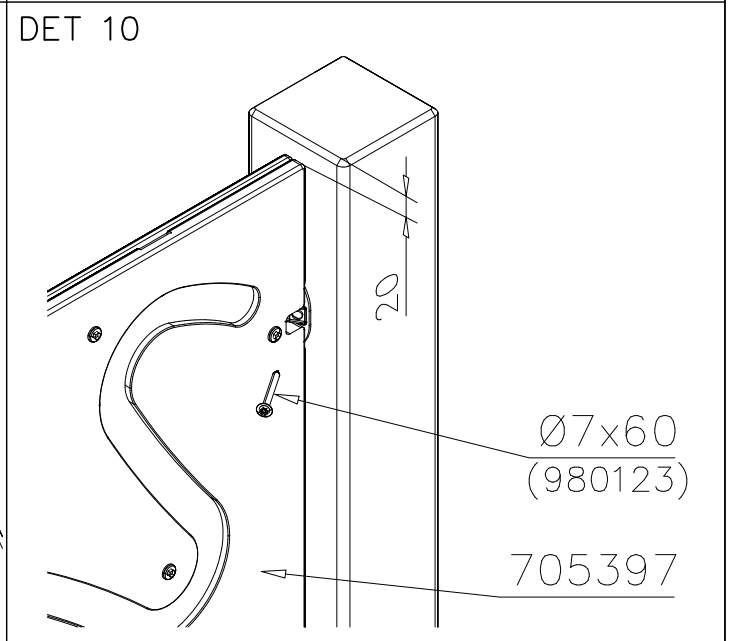
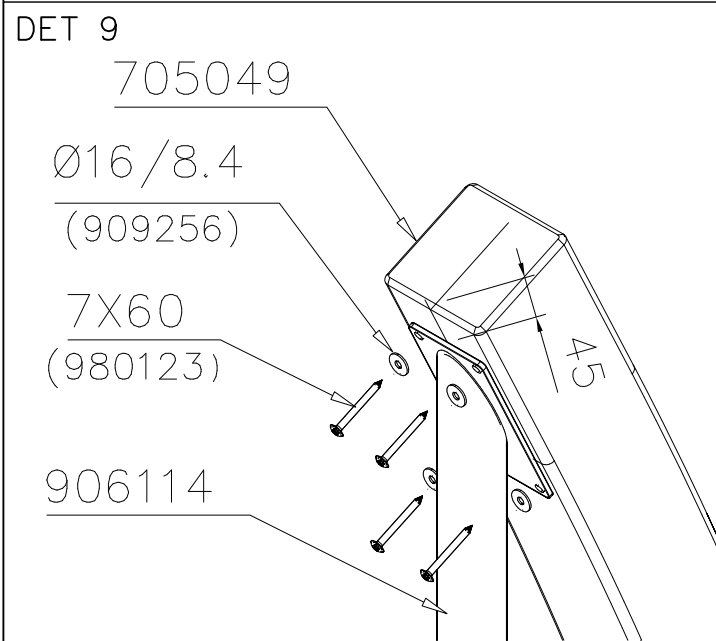
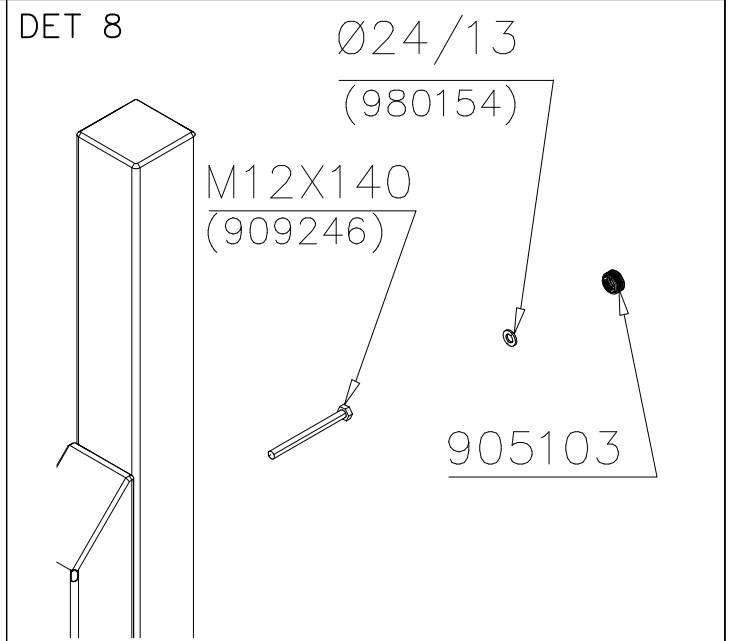
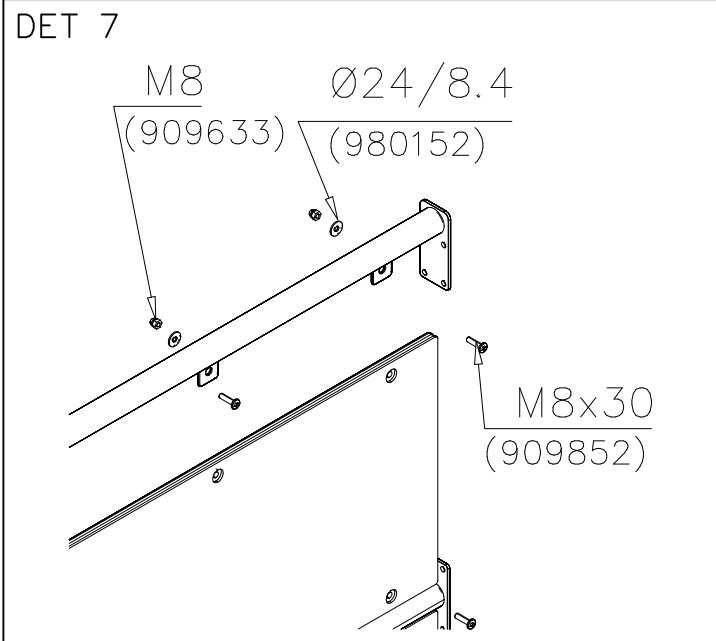

DET 13

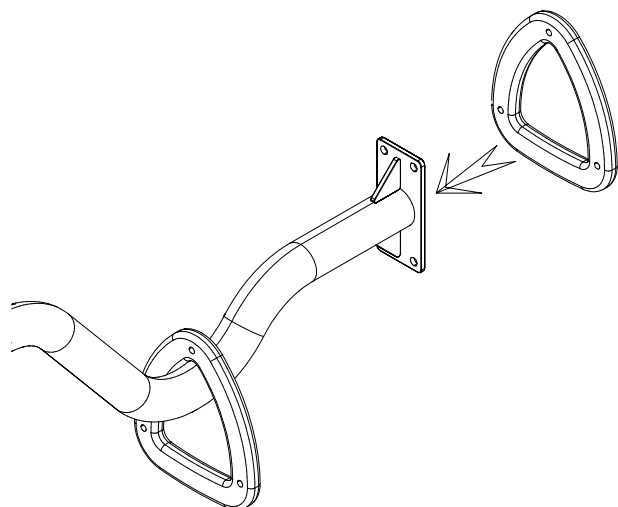

DET 14

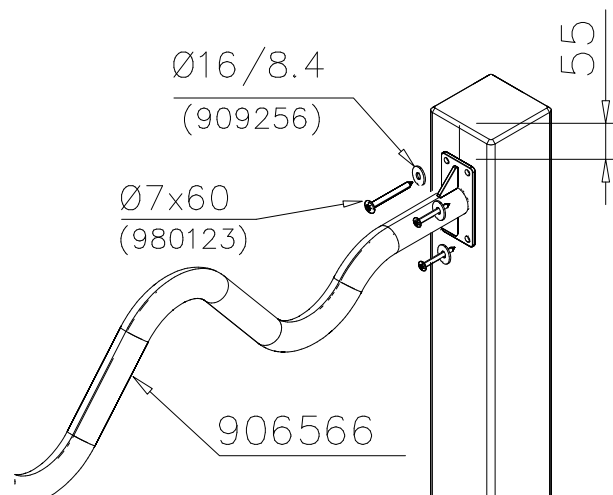

DET 15

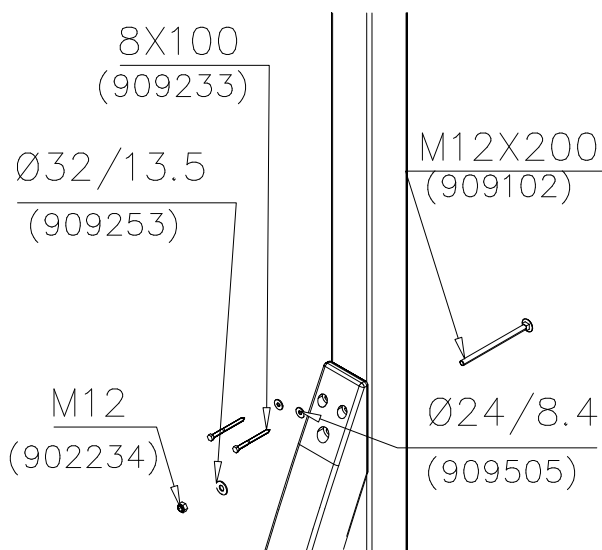

DET 16

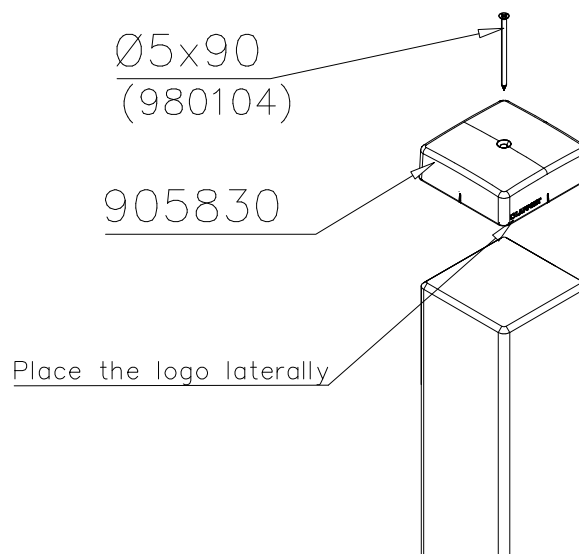

DET 17

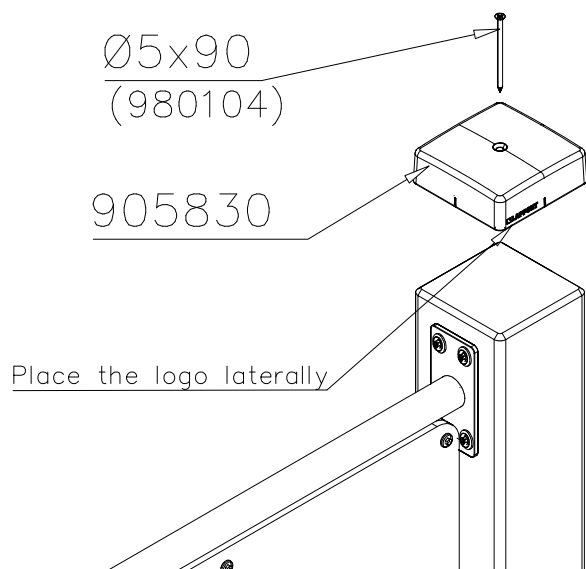

DET 18

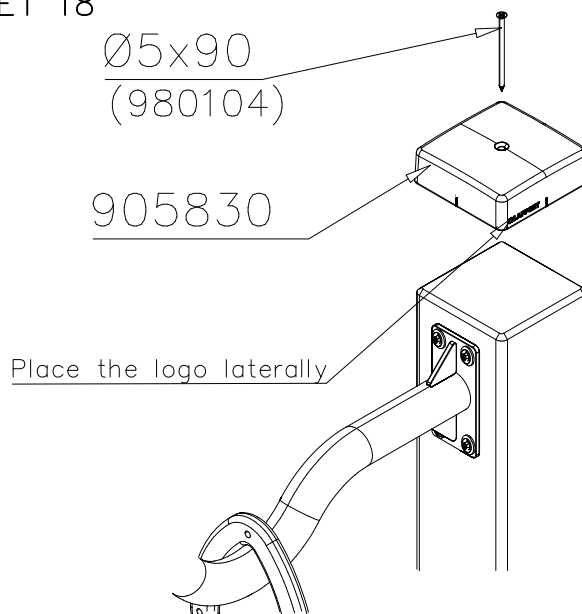

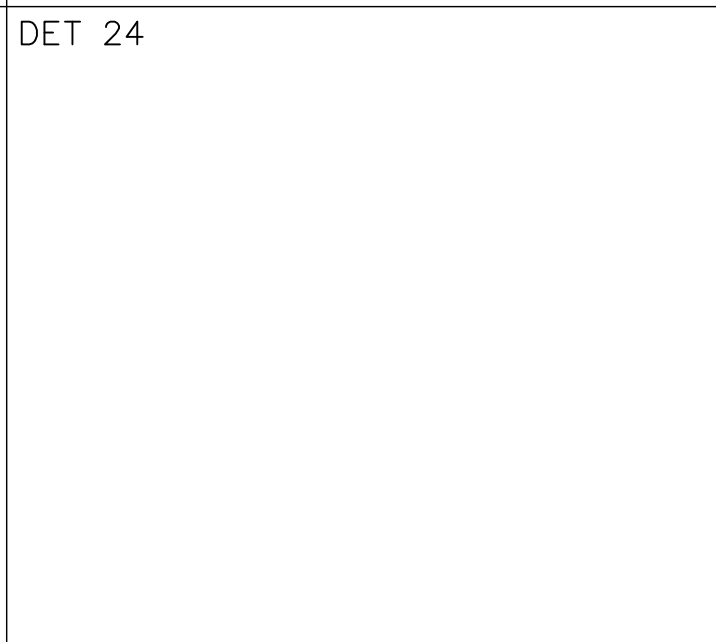
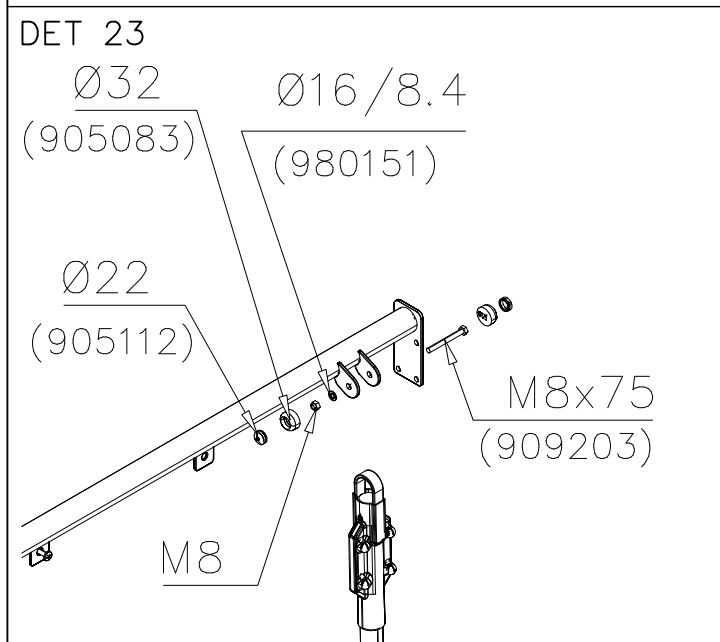
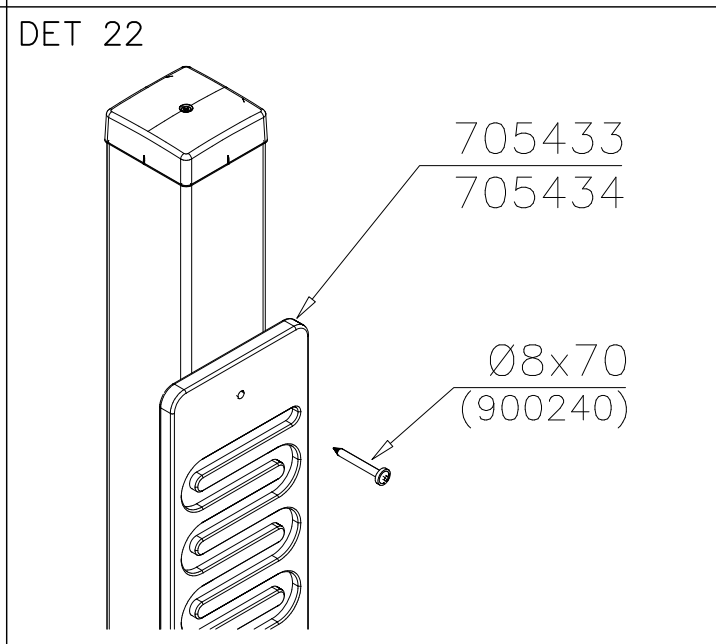
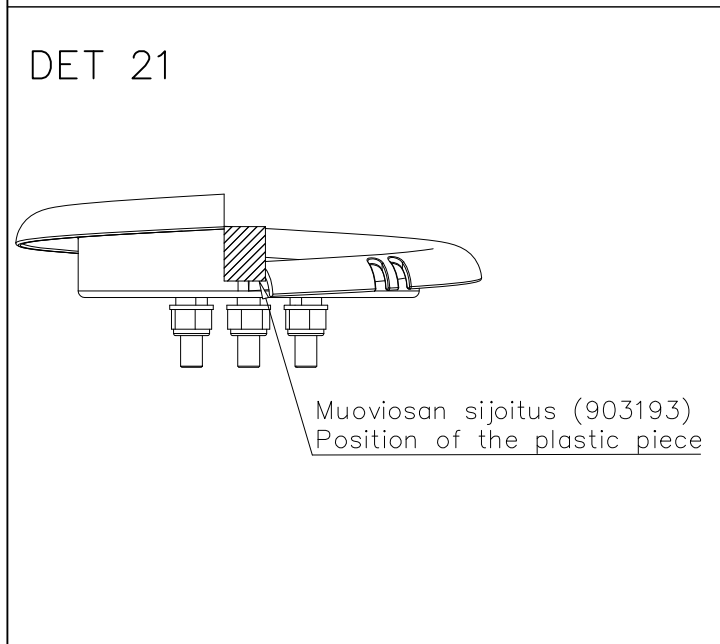
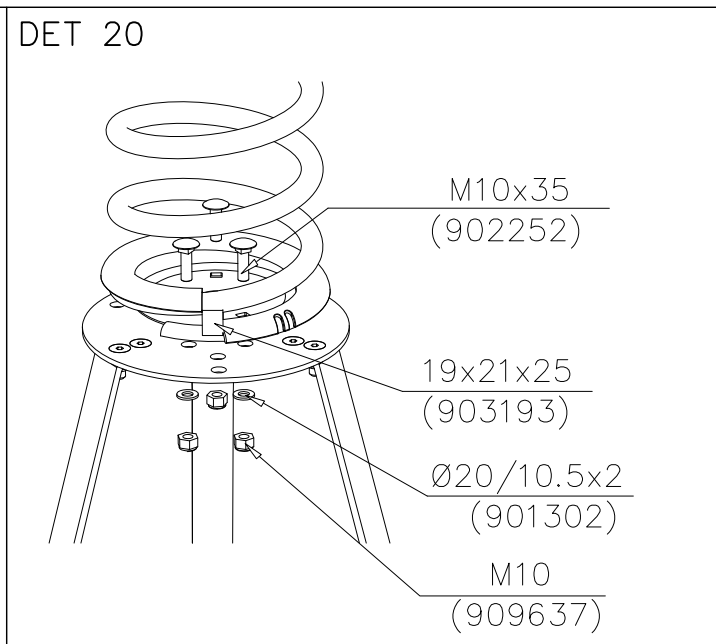
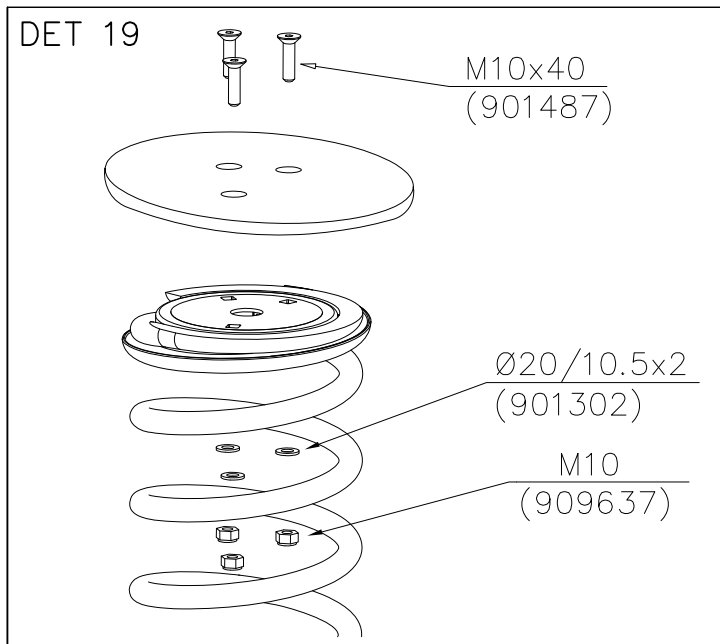

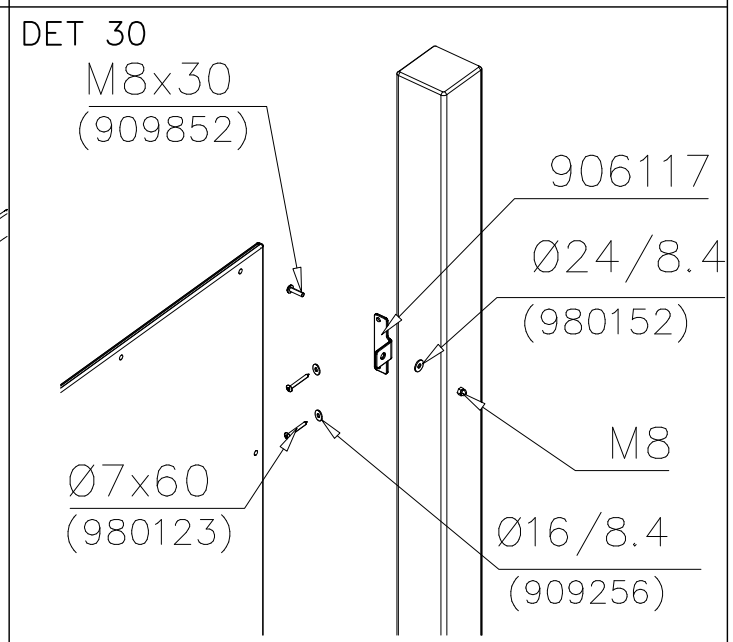
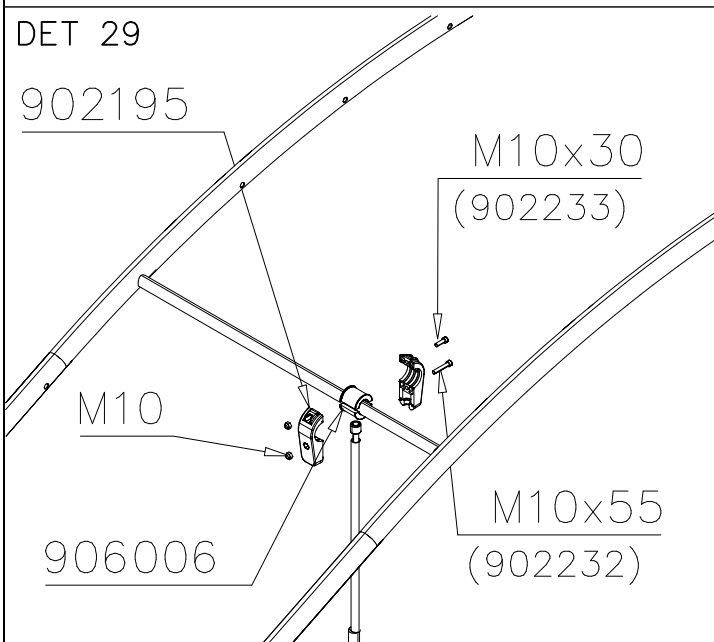
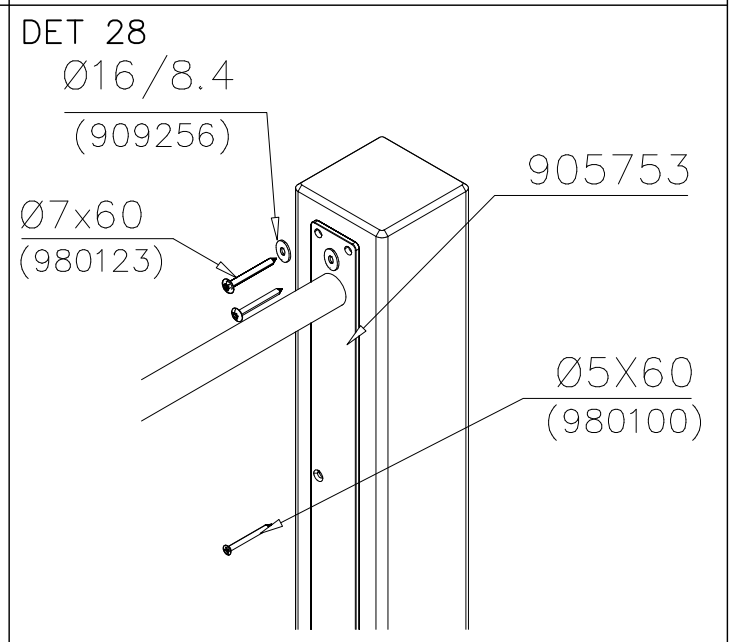
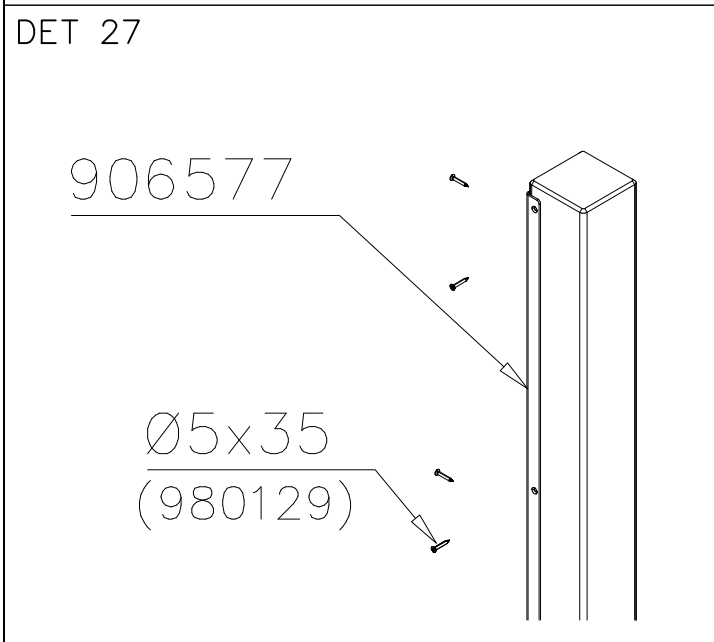
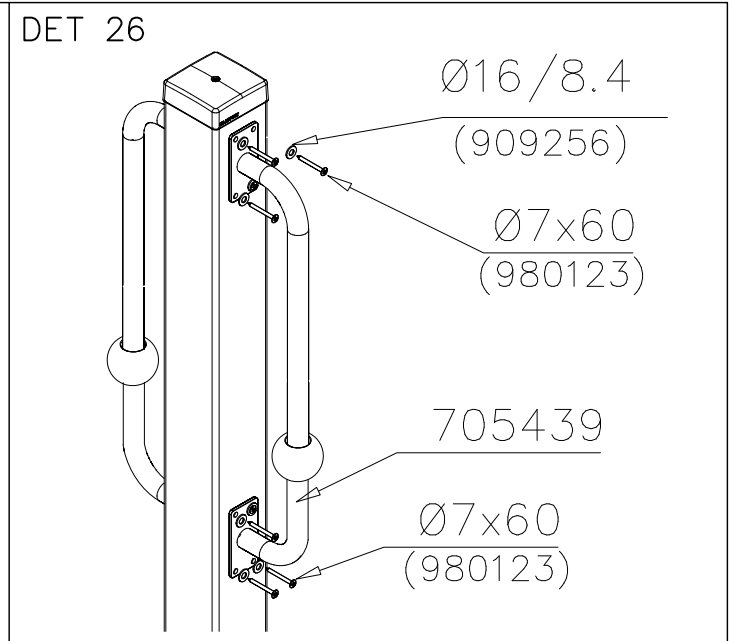
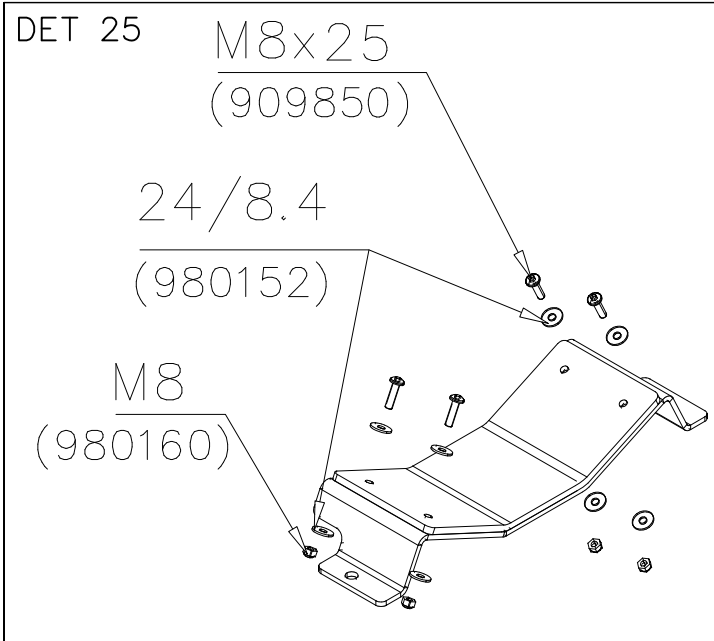

DET 31

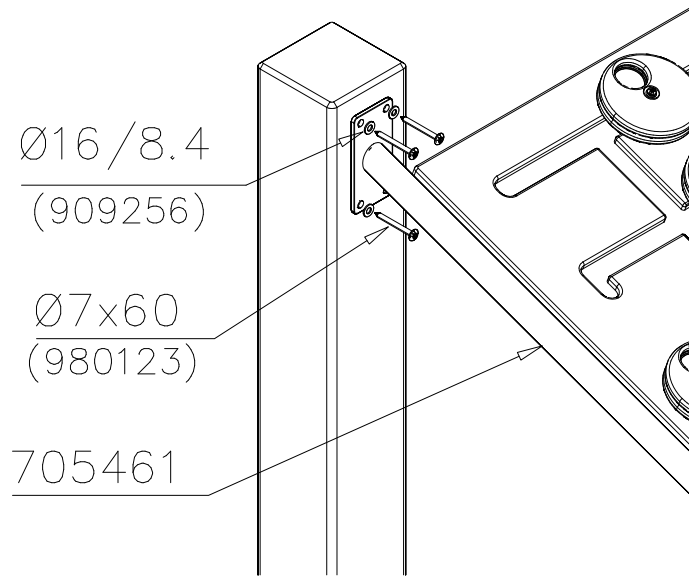

DET 32

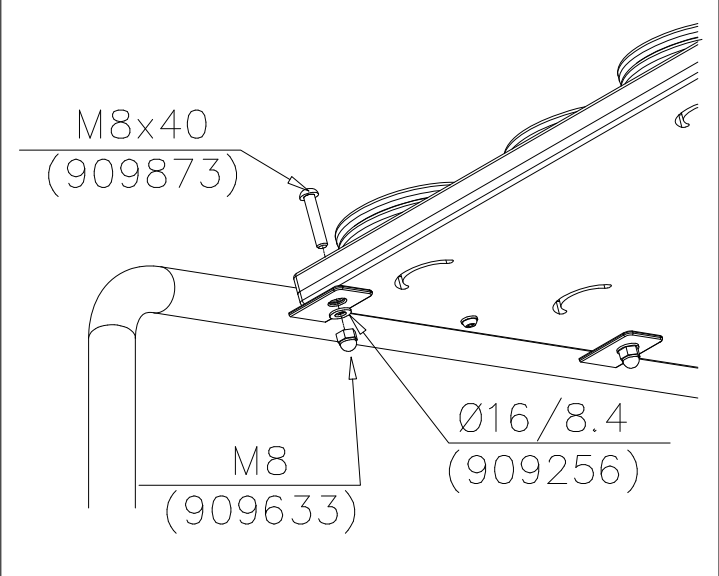

DET 33

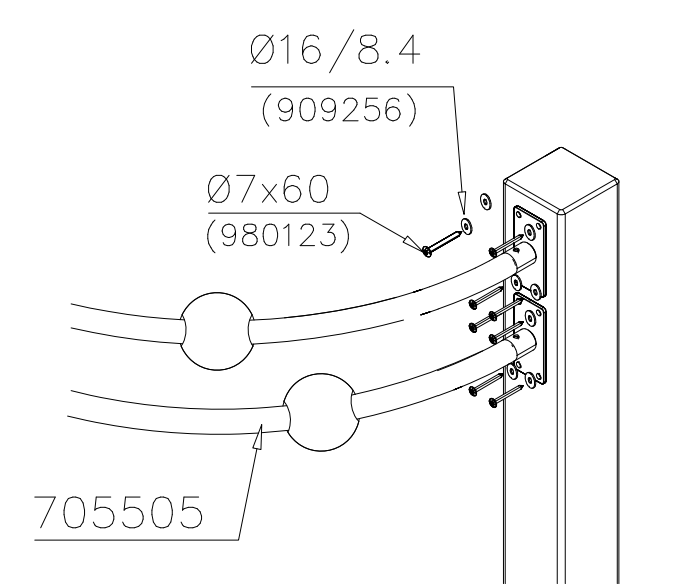

DET 34

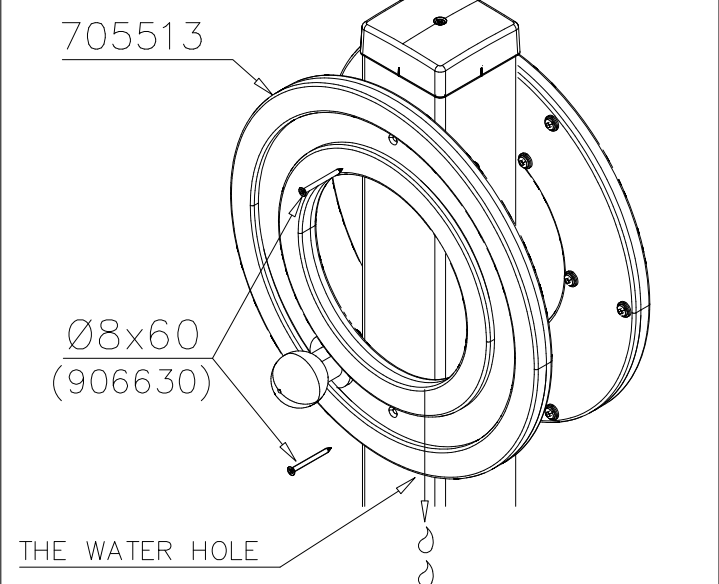

DET 35

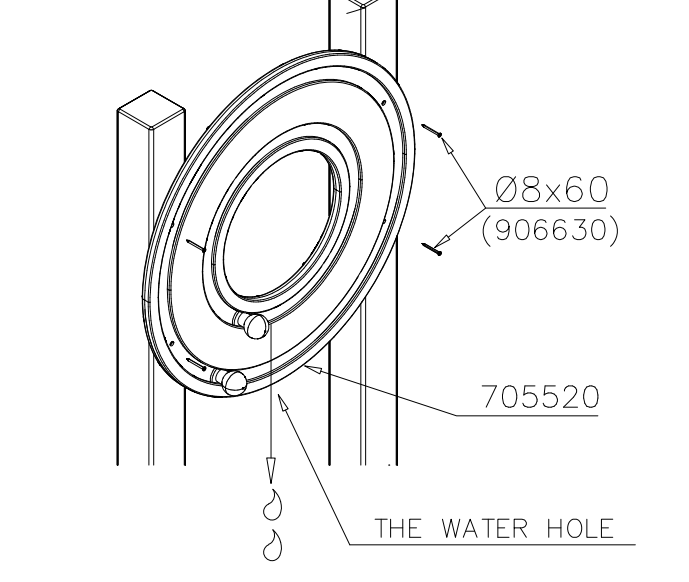

DET 36

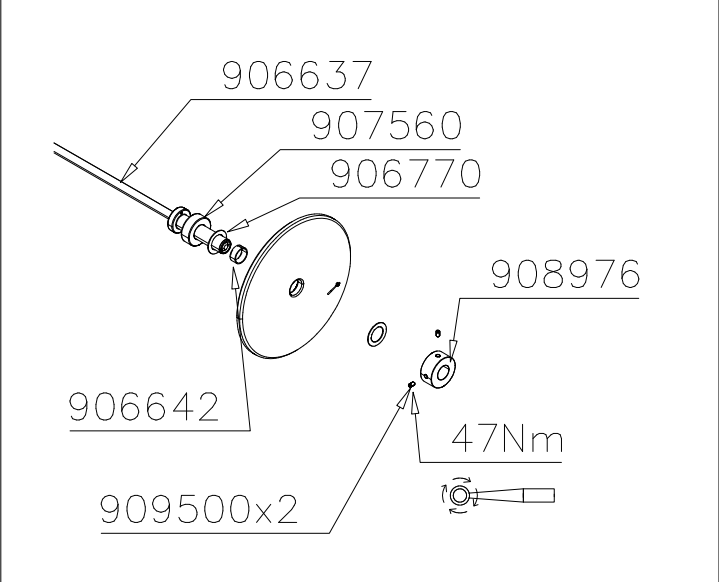

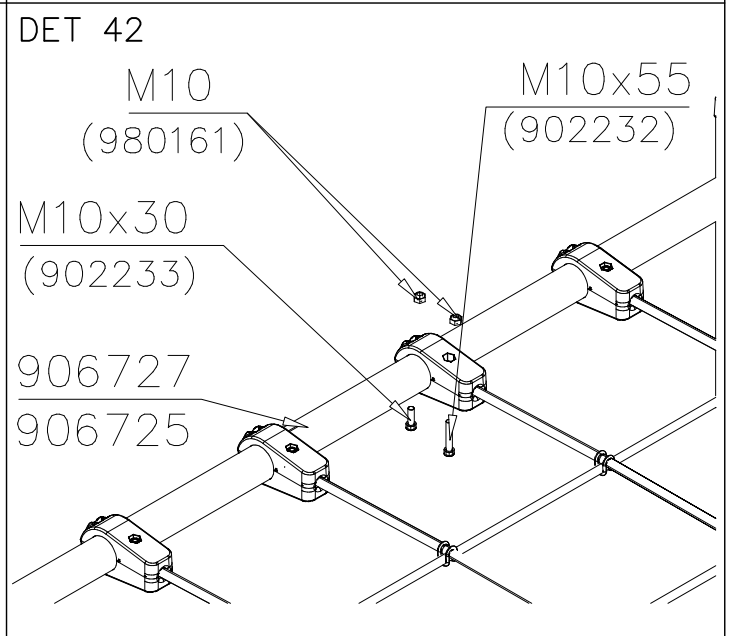
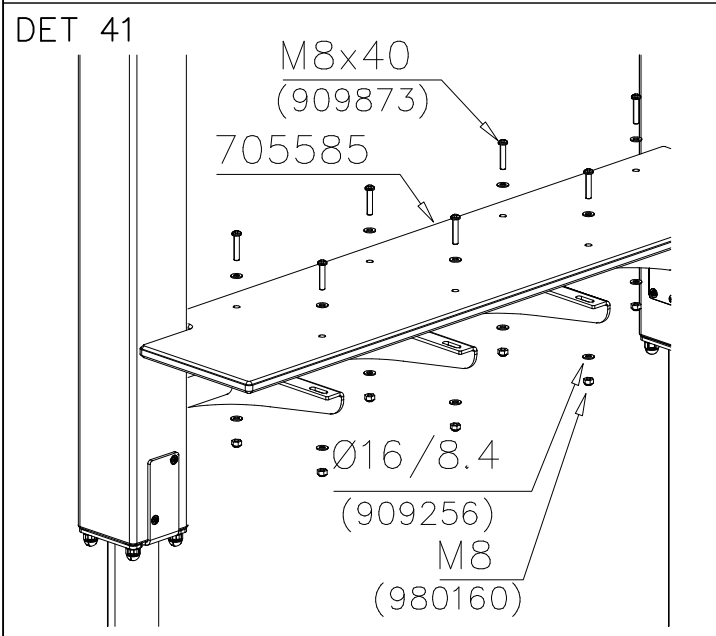
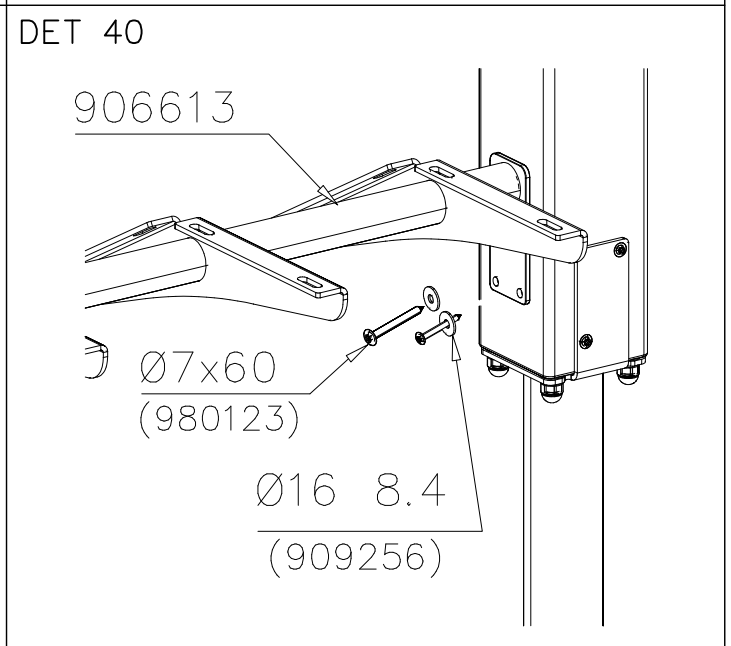
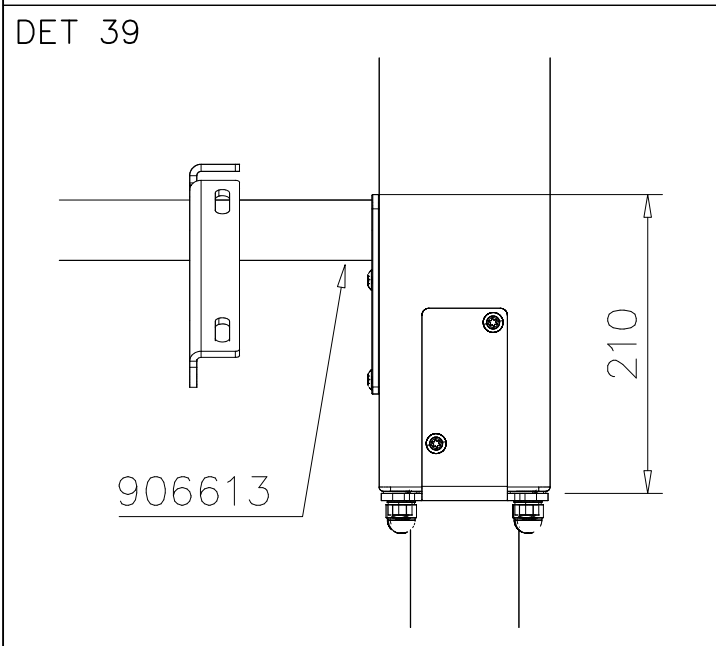
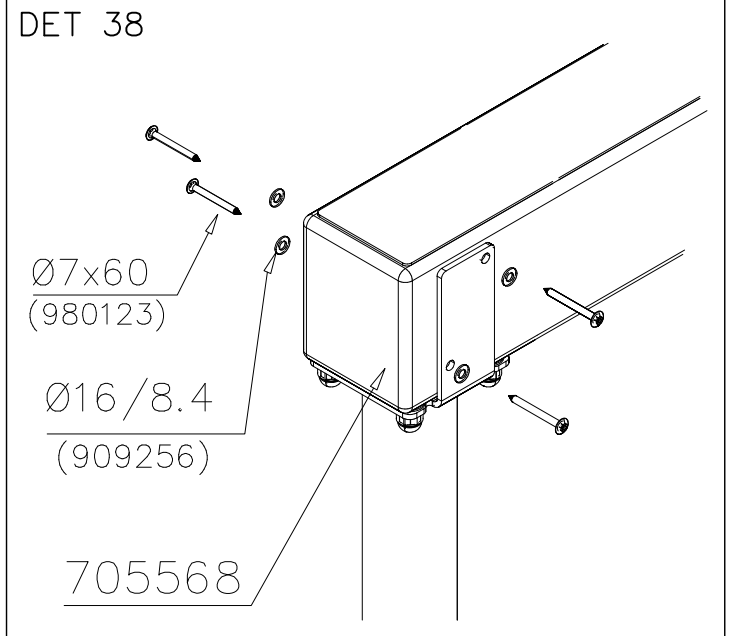
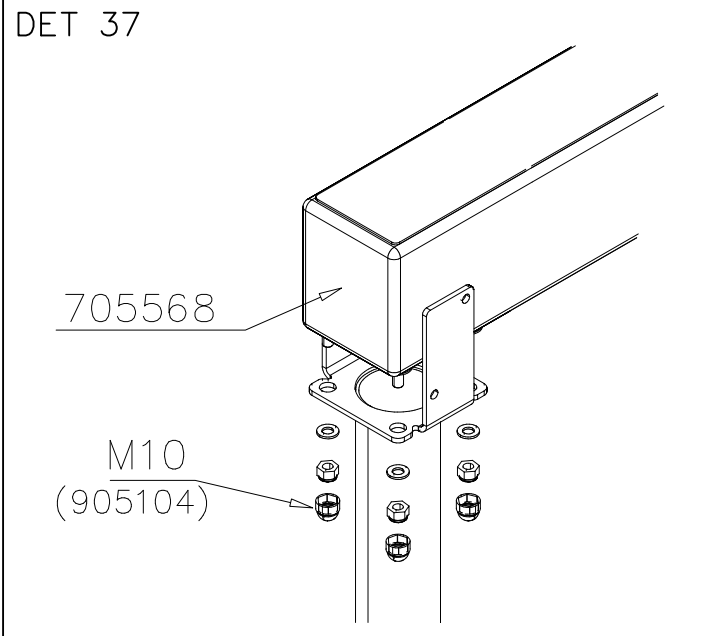

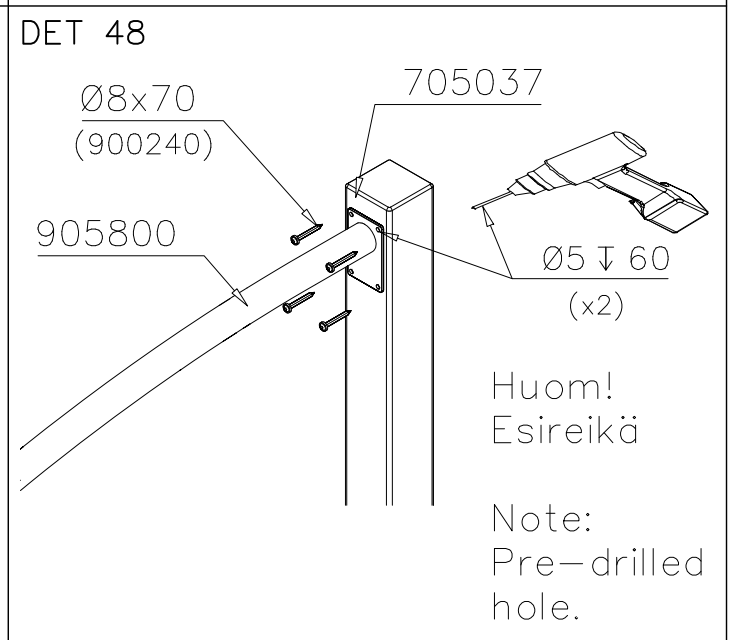
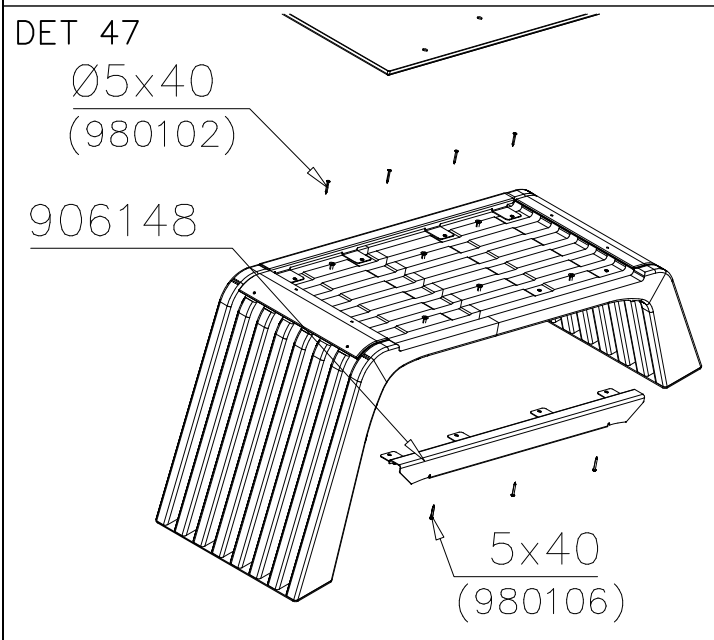
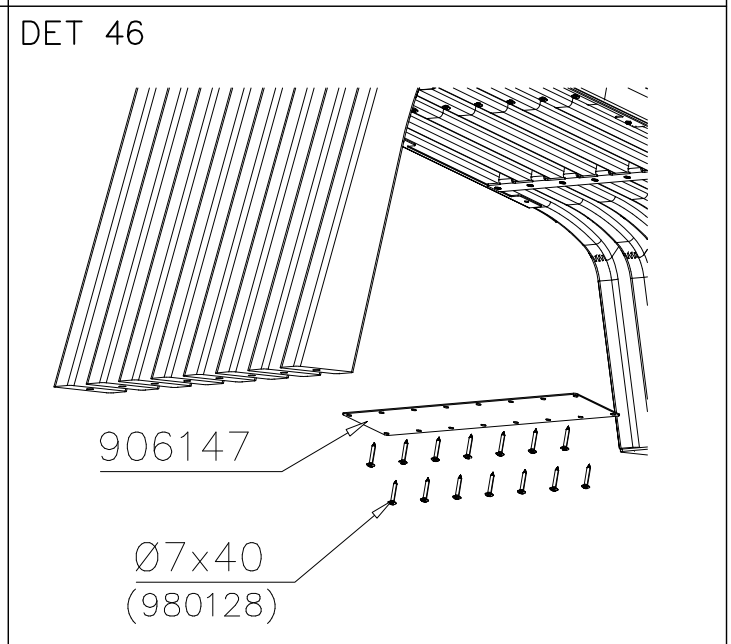
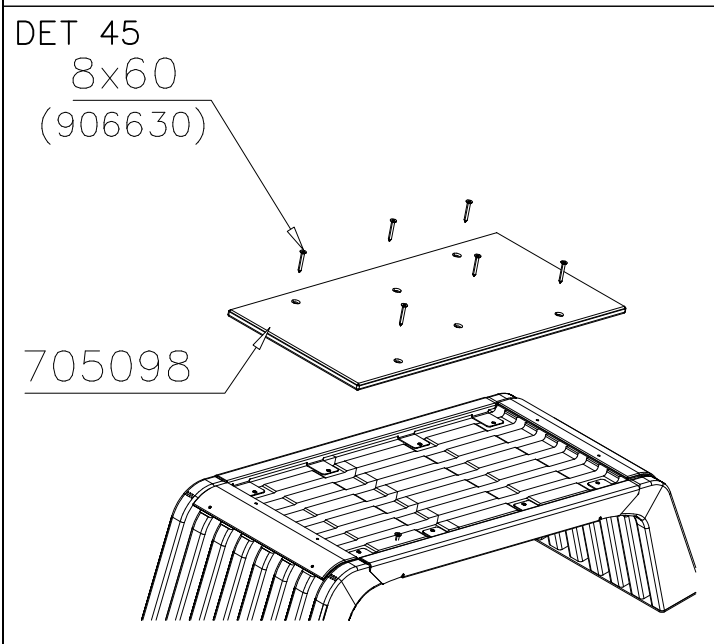
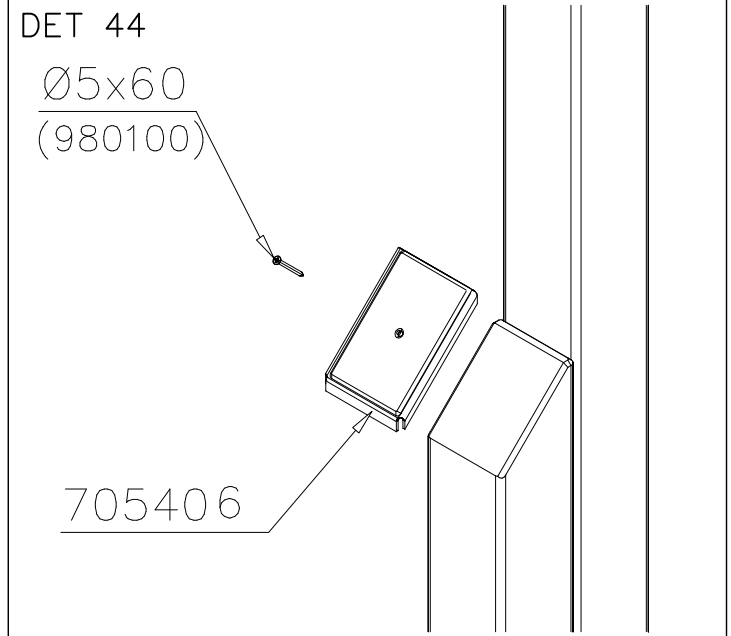
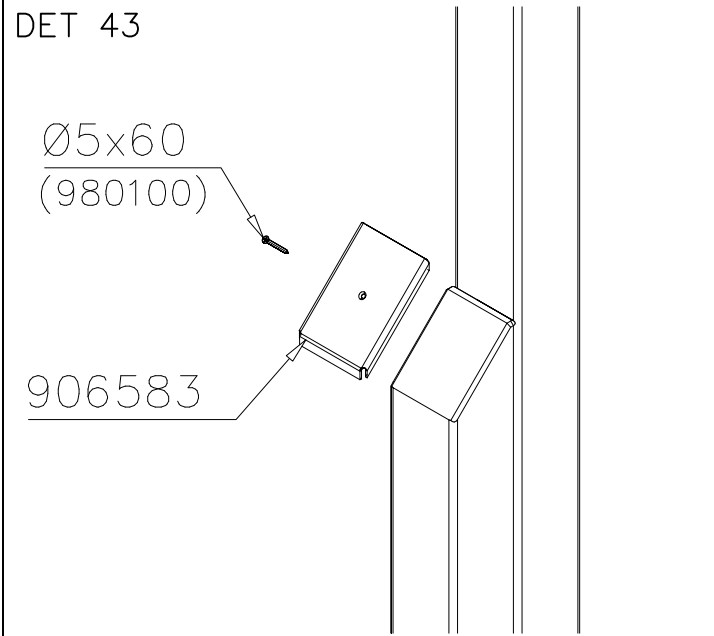

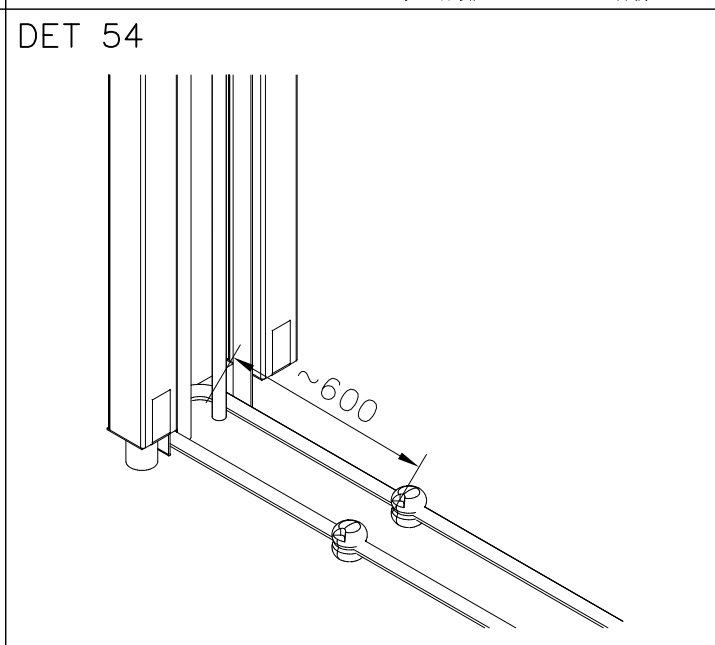
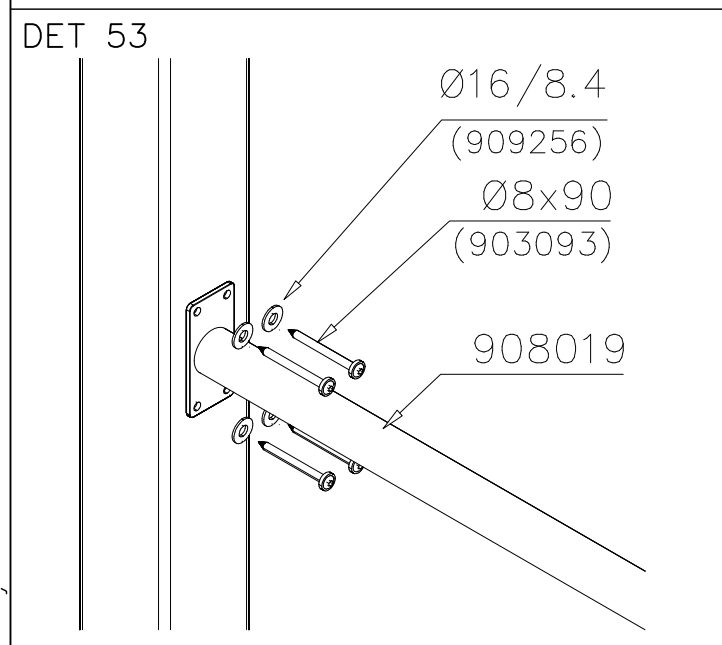
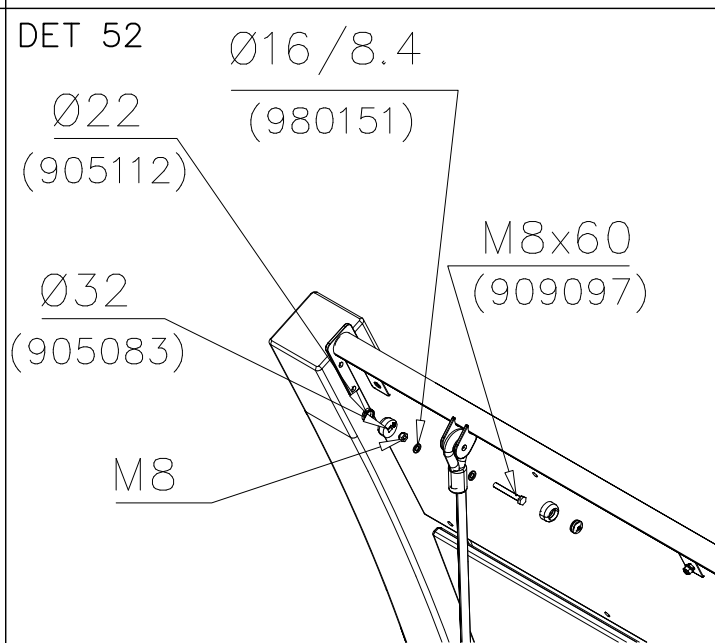
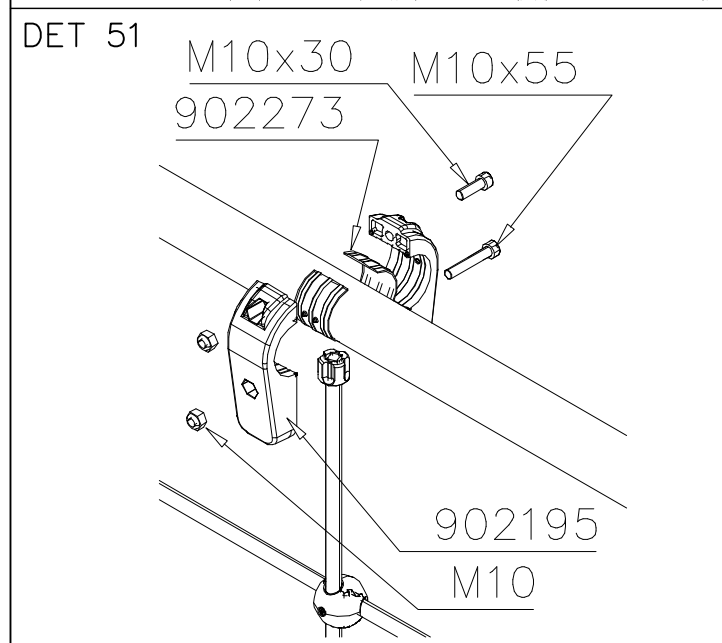
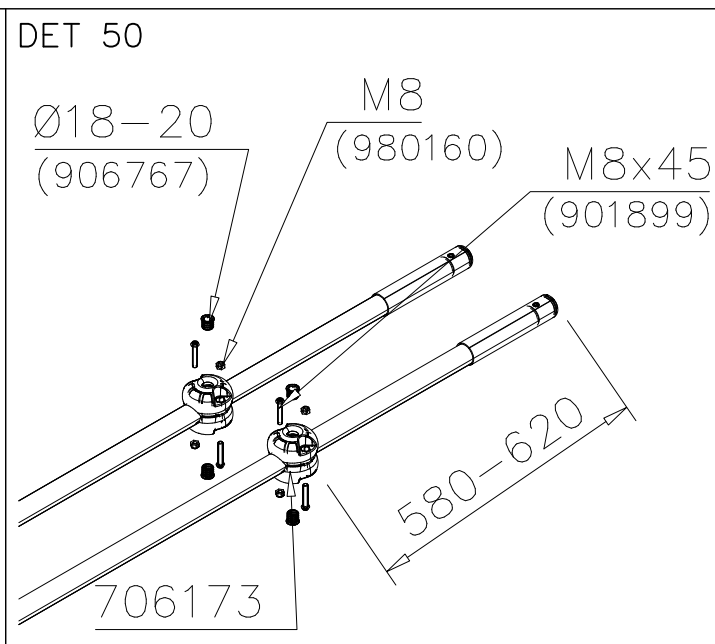
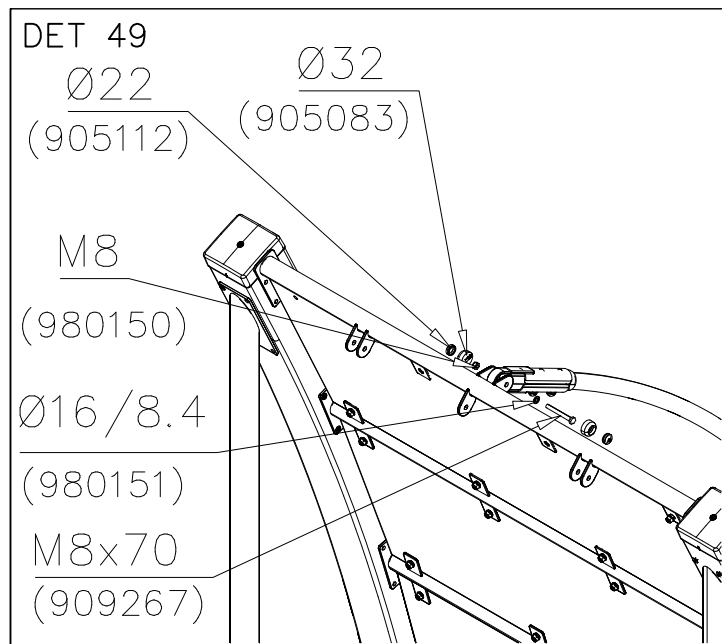

DET 55

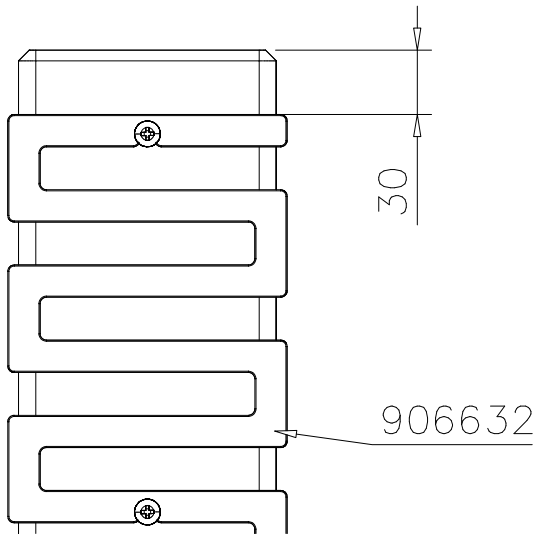

DET 56

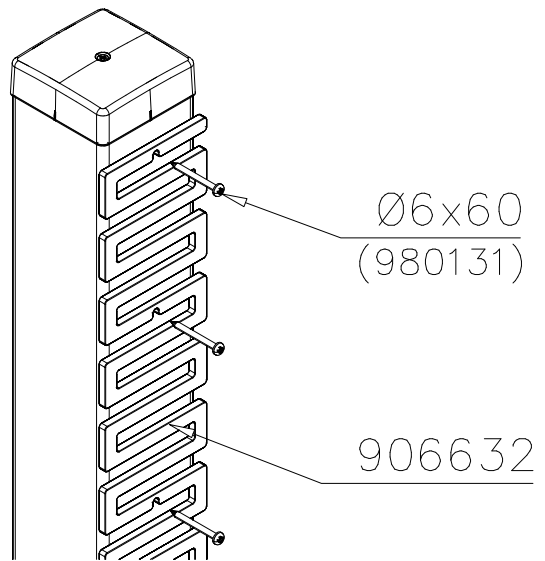



DET 57

DET 58

DET 59

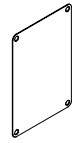
DET 60

① SHEET METAL	PCS	② 980114	PCS
	1		4
118x78x0.7		Ø4x20	

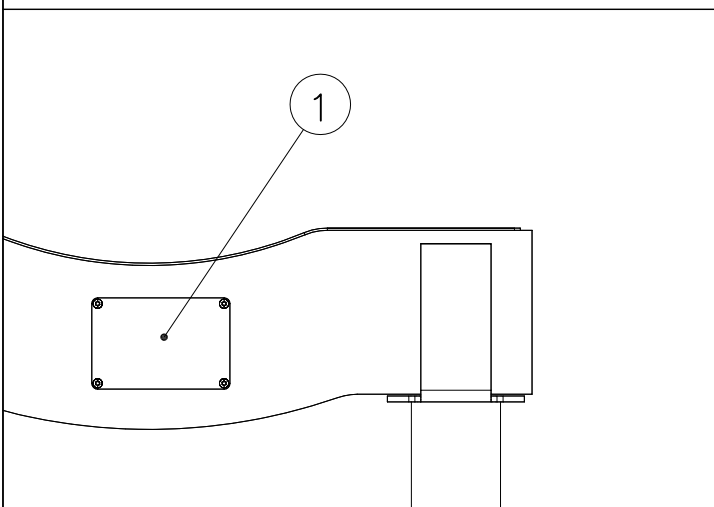
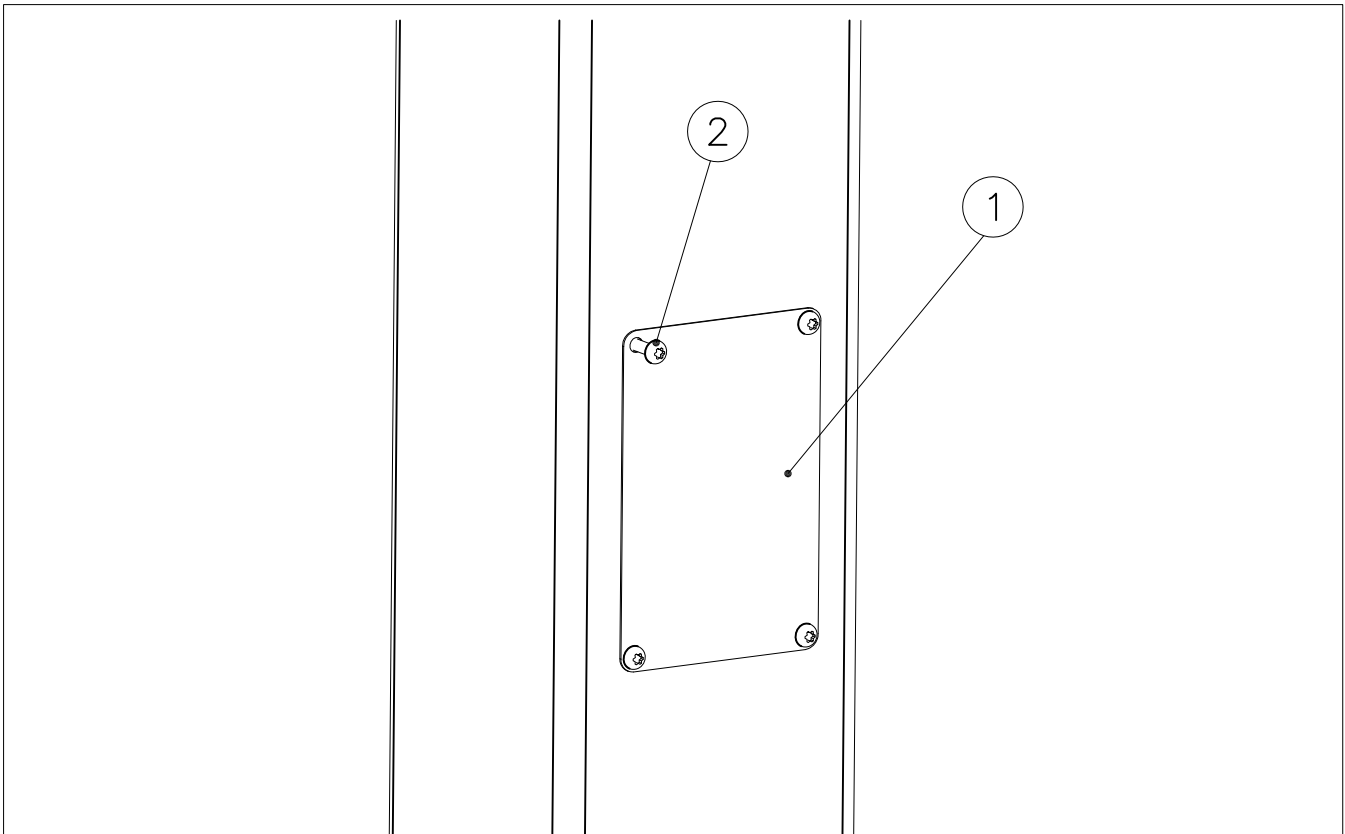

Example installation !
Esimerkki asennus !

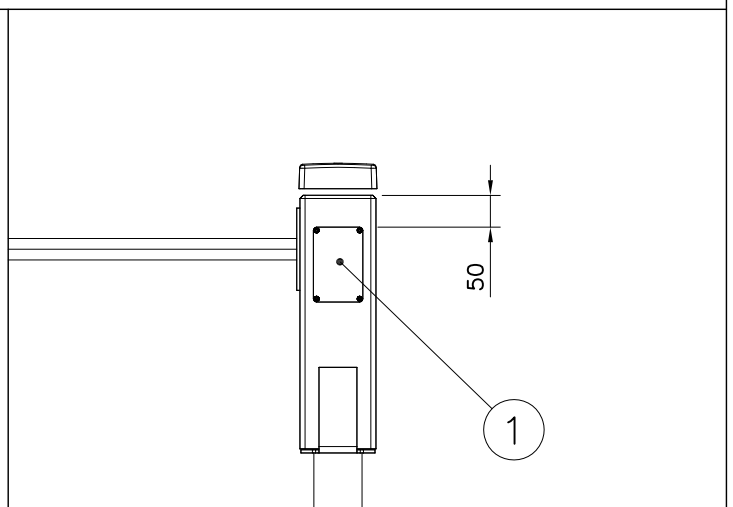

Example installation !
Esimerkki asennus !

